

OREGON INVENTORY OF HISTORIC PROPERTIES
HISTORIC RESOURCE INVENTORY FORM

HISTORIC NAME: A.F. Stokes House
COMMON NAME: _____
ADDRESS: 515 S. McLoughlin Boulevard
OWNER: R. Elledge, 14397 S. Forsythe Road,
Oregon City, OR 97045
T/R/S: 2-1E-36DD TAX LOT: 2700
ADDITION: Plat of Canemah
LOT: 5 BLOCK: 2 QUAD: Oregon City

DATE OF CONSTRUCTION: c. 1907
ORIGINAL USE: Residence
PRESENT USE: Residence
ARCH./BLDR.: Unknown
STYLE: Vernacular
BLDG. STRUC. DIST. SITE OBJ. (CIRCLE)
THEME: Architecture, 20th Century

PLAN TYPE/SHAPE: Square

NO. OF STORIES: 1

FOUNDATION MATERIAL: Concrete

BASEMENT (Y/N): Yes

ROOF FORM & MATERIALS: Double steeply-pitched gable roof. Composition. Pent-roof porch.

WALL CONSTRUCTION: Wood

STRUCTURAL FRAME: Stud

PRIMARY WINDOW TYPE: One-over-one double-hung windows with simple molding.

SURFACING MATERIALS: Masonite shingles.

DECORATIVE FEATURES: Wide cornice boards.

OTHER: Round posts at pent-roof porch. Two chimneys. Shed-roofed porch on north.

CONDITION: EXCELLENT _____ GOOD X FAIR _____ DETERIORATED _____ MOVED _____ (date)

EXTERIOR ALTERATIONS/ADDITIONS (dated): Siding not original, n.d.

NOTEWORTHY LANDSCAPE FEATURES: Picket fence in side yard.

ASSOCIATED STRUCTURES: Shed.

KNOWN ARCHAEOLOGICAL FEATURES: None.

GEOGRAPHIC SETTING: Located on South McLoughlin Boulevard, a heavily-traveled State highway. An area of mixed residential and commercial uses.

STATEMENT OF SIGNIFICANCE: (Historical and/or architectural importance, dates, events, persons, contexts): A.F. Stokes owned a grocery store on the northwest corner of this block, and in the early part of the century owned most of the block. The Stokes family may have lived in this house, or he may have rented it. The house is an unusual one for the neighborhood, because of its hipped roof, and its style is unusual for its apparent age.

SOURCES: Sanborn Insurance Map, 1911. Clackamas County Tax Rolls, 1901, 1905, 1910, 1915. Pioneer National Title Company Records, Oregon City. Oregon Historical Society Photos. Interview with Crystal Linn, by Pat Erigero, 1987.

NEGATIVE NO: IV-E-10, 11

SLIDE NO: _____

RECORDED BY: Patricia Erigero

DATE: 1983

SHPO INVENTORY NO.: _____

OREGON INVENTORY OF HISTORIC PROPERTIES
HISTORIC RESOURCE INVENTORY FORM - TWO

NAME: A.F. Stokes House

T/R/S: 2-1E-36DD TAX LOT 2700

ADDRESS: 515 S. McLoughlin Boulevard

QUADRANGLE: Oregon City

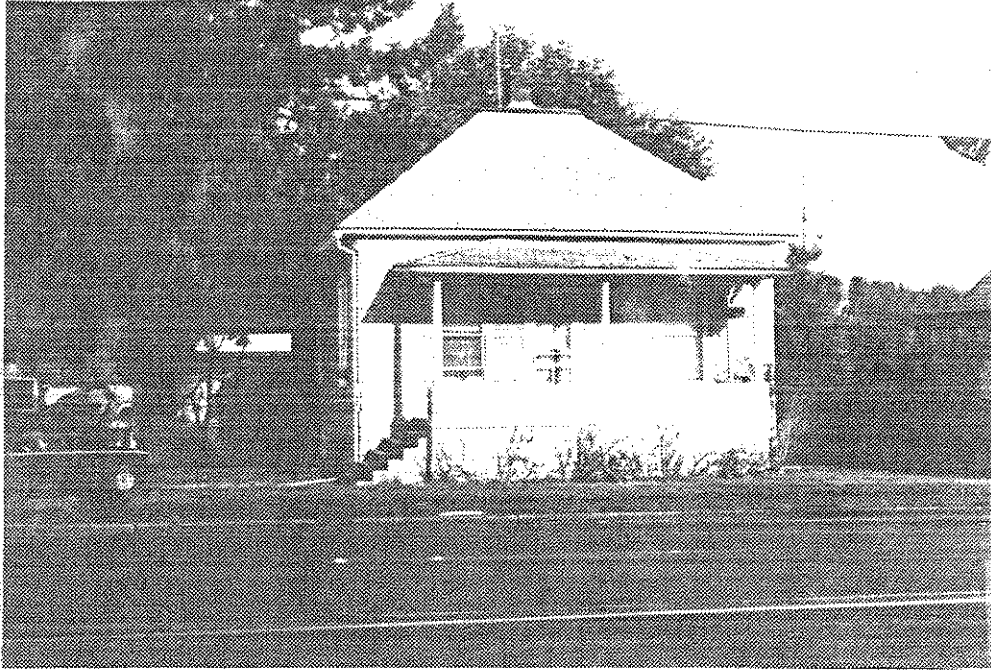

NEGATIVE NO. IV-E-10, 11

SLIDE NO. _____

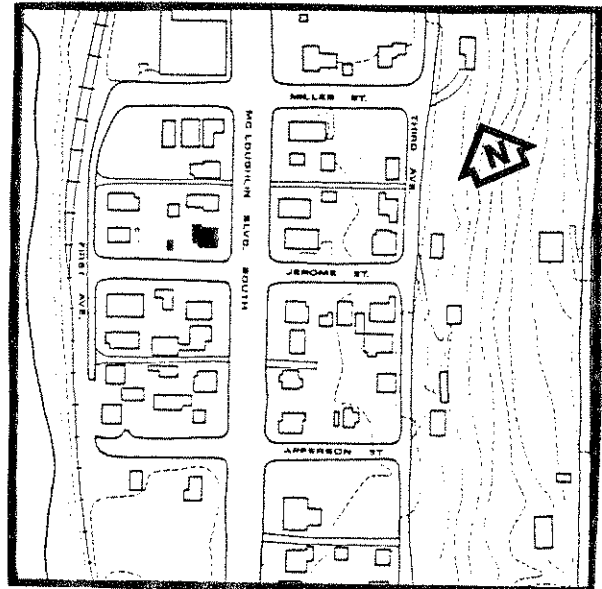
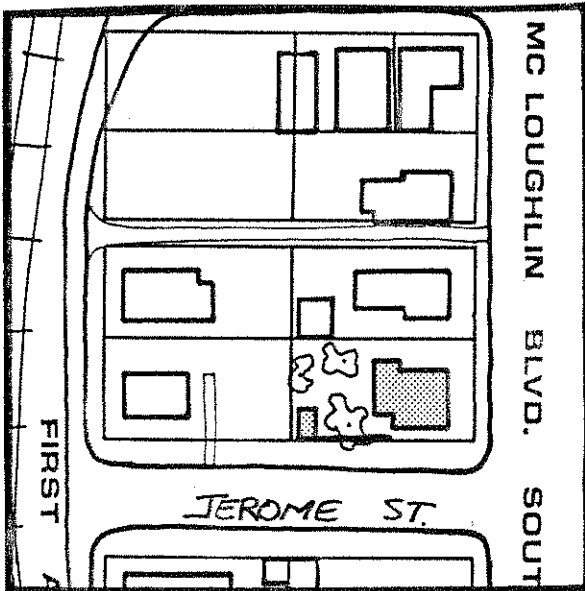

GRAPHIC AND PHOTO SOURCES: Base Map of Canemah. Oregon City Planning Department
Photograph, 1988.

SHPO INVENTORY NO.: _____