

# AREA 2-F

# CLACKAMAS RIVER WATER DISTRICT WITHDRAWAL - EXHIBIT 2-F.2

Ordinance No. 21-1013

THOSE PORTIONS OF LAND LYING IN SECTION 15 AND THOSE PORTIONS LYING IN SECTION 16,  
TOWNSHIP 3 SOUTH, RANGE 2 EAST, WILLAMETTE MERIDIAN, CITY OF OREGON CITY, CLACKAMAS COUNTY, OREGON

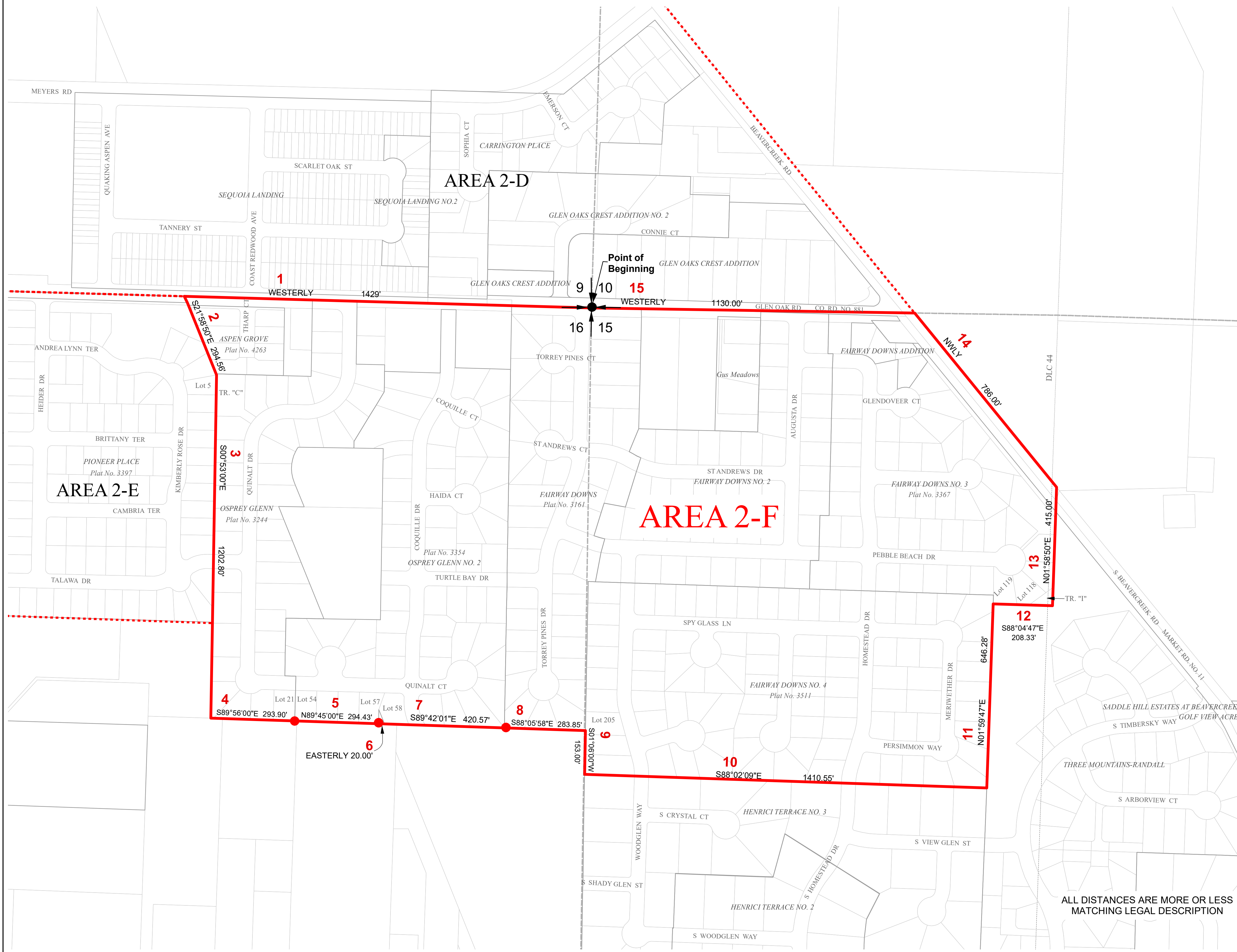

**LEGEND**

- Withdrawal Boundary Area 2-F
- Surrounding Withdrawal Boundary Areas
- 2-D
- 2-E
- PLSS Section Line
- Subdivisions
- Parcel Boundary
- Donation Land Claims
- 1 Legal Description Course Number

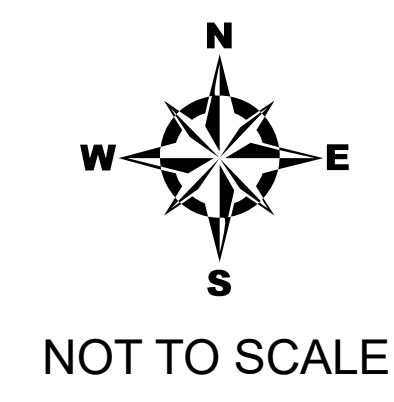

|                    |                   |
|--------------------|-------------------|
| JOB NO.: 5011-0512 | REVISION: 7/13/21 |
| DATE:              |                   |
| DRAWN BY: BAJ      | REVISION:         |
| CHECKED BY: PHR    |                   |
| APPROVED BY: AMB   |                   |

ALL DISTANCES ARE MORE OR LESS  
MATCHING LEGAL DESCRIPTION