

AREA 2-D

CLACKAMAS RIVER WATER DISTRICT WITHDRAWAL - EXHIBIT 2-D.2

Ordinance No. 21-1013

THOSE PORTIONS OF LAND LYING IN SECTION 09 AND 10, TOWNSHIP 3 SOUTH, RANGE 2 EAST, WILLAMETTE MERIDIAN, CITY OF OREGON CITY, CLACKAMAS COUNTY, OREGON

LINE TABLE		
COURSE NO.	BEARING	DISTANCE
2	NORTH	200.00'
3	N89°14'W	221.30'
4	S28°00'W	60.07'
5	S74°46'W	153.72'
6	N29°29'W	227.80'
7	NWLY	275.00'
8	ELY & SLY	470.00'
9	N87°17'00"E	331.50'
13	ELY	160.00'
14	NLY	365.00'

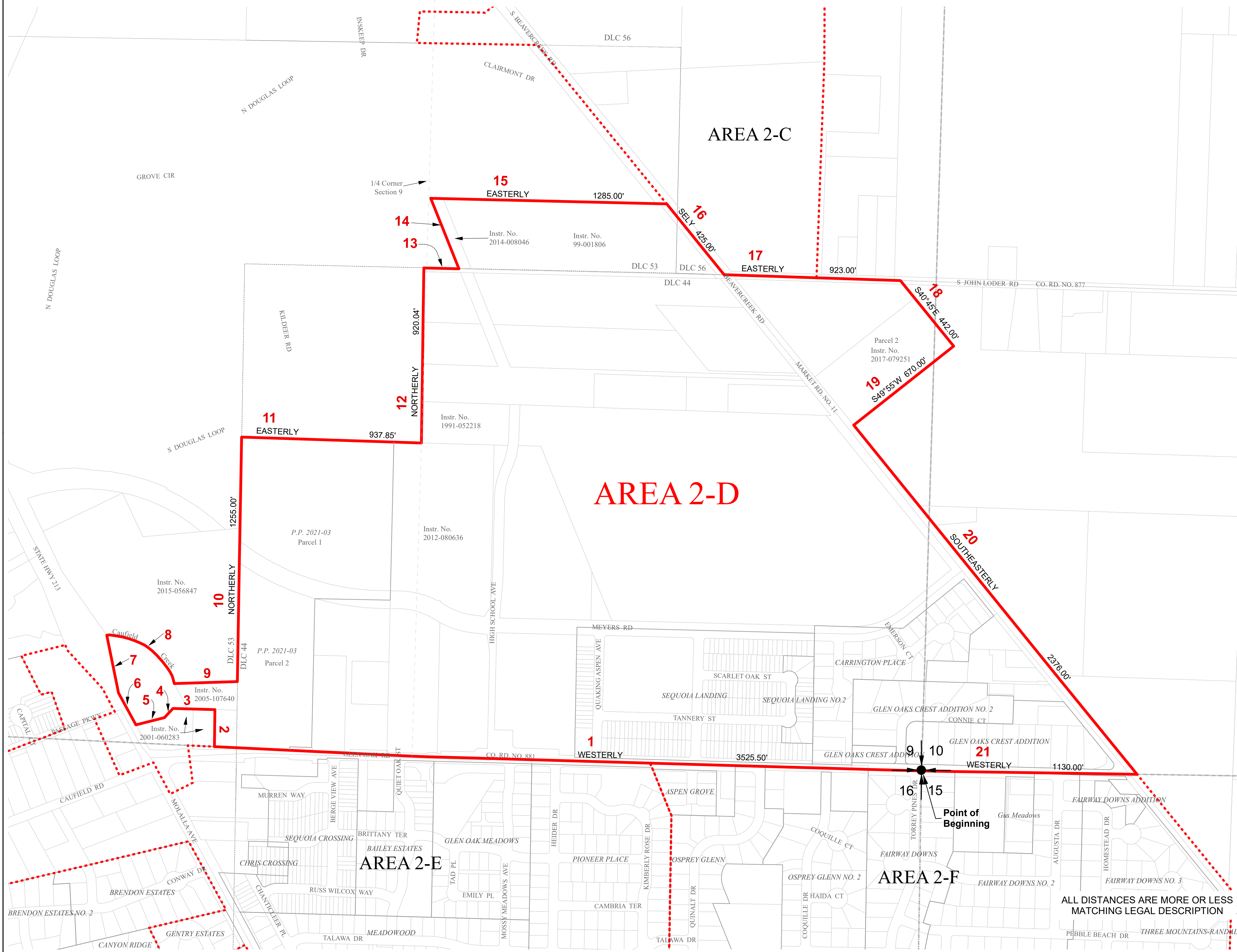

**LEGEND**

- Withdrawal Boundary Area 2-D
- Surrounding Withdrawal Boundary Areas
- 2-C
- 2-E
- 2-F
- PLSS Section Line
- Subdivisions
- Parcel Boundary
- Donation Land Claims
- 1 Legal Description Course Number

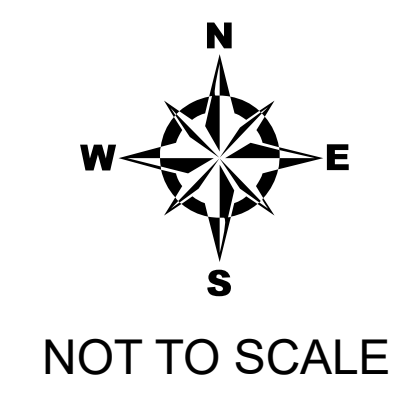

**PREPARED FOR**  
CITY OF OREGON CITY

**PREPARED BY**  
CLACKAMAS RIVER WATER

JOB NO.: 5011-0512	REVISION: 7/26/21
DATE:	
DRAWN BY: BAJ	REVISION:
CHECKED BY: PHR	
APPROVED BY: AMB	

ALL DISTANCES ARE MORE OR LESS MATCHING LEGAL DESCRIPTION