

AREA 1-F

CLACKAMAS RIVER WATER DISTRICT WITHDRAWAL - EXHIBIT 1-F.2

THOSE PORTIONS OF LAND LYING IN THE EAST HALF OF SECTION 08, THOSE PORTIONS LYING IN IN THE WEST HALF OF SECTION 09 AND THOSE PORTIONS LYING IN IN THE NORTH HALF OF SECTION 17, TOWNSHIP 3 SOUTH, RANGE 2 EAST, WILLAMETTE MERIDIAN, CITY OF OREGON CITY, CLACKAMAS COUNTY, OREGON

Ordinance No. 21-1013

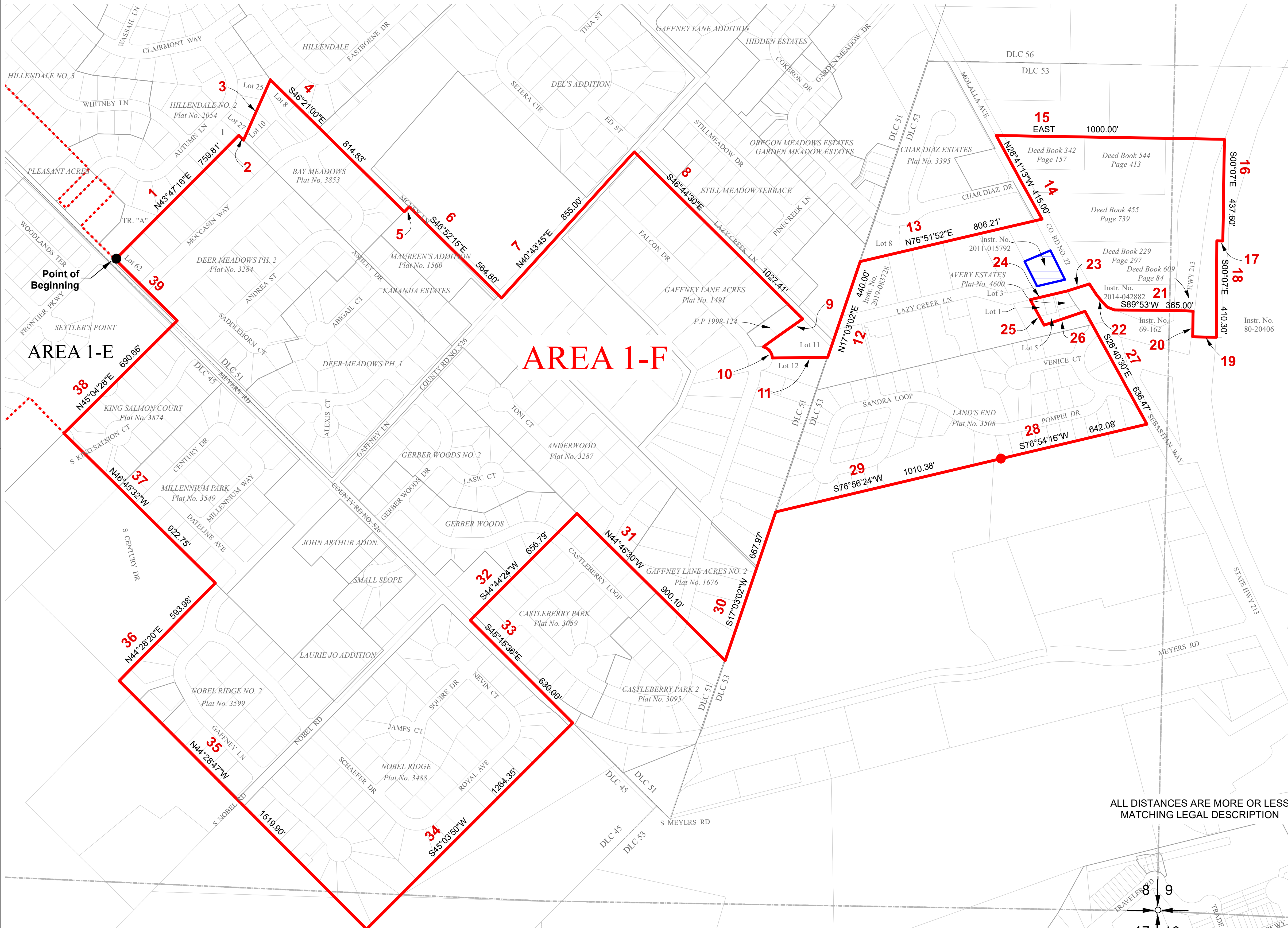

LINE TABLE		
COURSE NO.	BEARING	DISTANCE
2	S46°20'13"E	29.67'
3	N22°58'49"E	286.27'
5	N43°07'45"E	30.00'
9	S53°15'W	210.24'
10	SELY	67.57'
11	N87°50'E	230.64'
17	S89°53'W	26.19'
19	S89°53'W	100.00'
20	N00°07'W	100.00'
22	NWLY	160.00'
23	SWLY	101.00'
24	S76°51'52"W	164.76'
25	S28°35'44"E	125.46'
26	N71°48'08"E	171.80'
39	N46°14'39"W	375.00'

**LEGEND**

- To Remain CRW District Boundary
- Withdrawal Boundary Area 1-F
- Surrounding Withdrawal Boundary Areas
- 1-E
- PLSS Section Line
- Subdivisions
- Parcel Boundary
- Donation Land Claims
- 1 Legal Description Course Number

ALL DISTANCES ARE MORE OR LESS MATCHING LEGAL DESCRIPTION

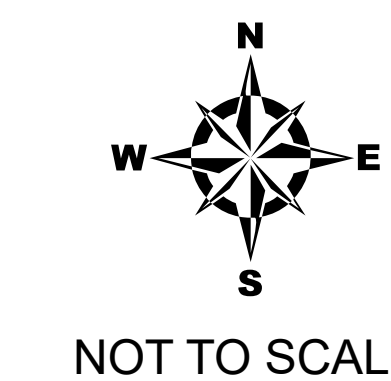

Clackamas River Water

OREGON CITY

**PREPARED FOR**  
CITY OF OREGON CITY  
**PREPARED BY**  
CLACKAMAS RIVER WATER

JOB NO.: 5011-0512	REVISION: 5-8-21
DATE:	
DRAWN BY: BAJ	REVISION: 3-16-22
CHECKED BY: PHR	
APPROVED BY: AMB	