

AREA 1-C

CLACKAMAS RIVER WATER DISTRICT WITHDRAWAL - EXHIBIT 1-C.2

THOSE PORTIONS OF LAND LYING IN SECTION 01 AND 12 TOWNSHIP 3 SOUTH, RANGE 1 EAST AND THOSE PORTIONS LYING IN THE WEST HALF OF SECTION 07, TOWNSHIP 3 SOUTH, RANGE 2 EAST, WILLAMETTE MERIDIAN, CITY OF OREGON CITY, CLACKAMAS COUNTY, OREGON

Ordinance No. 21-1013

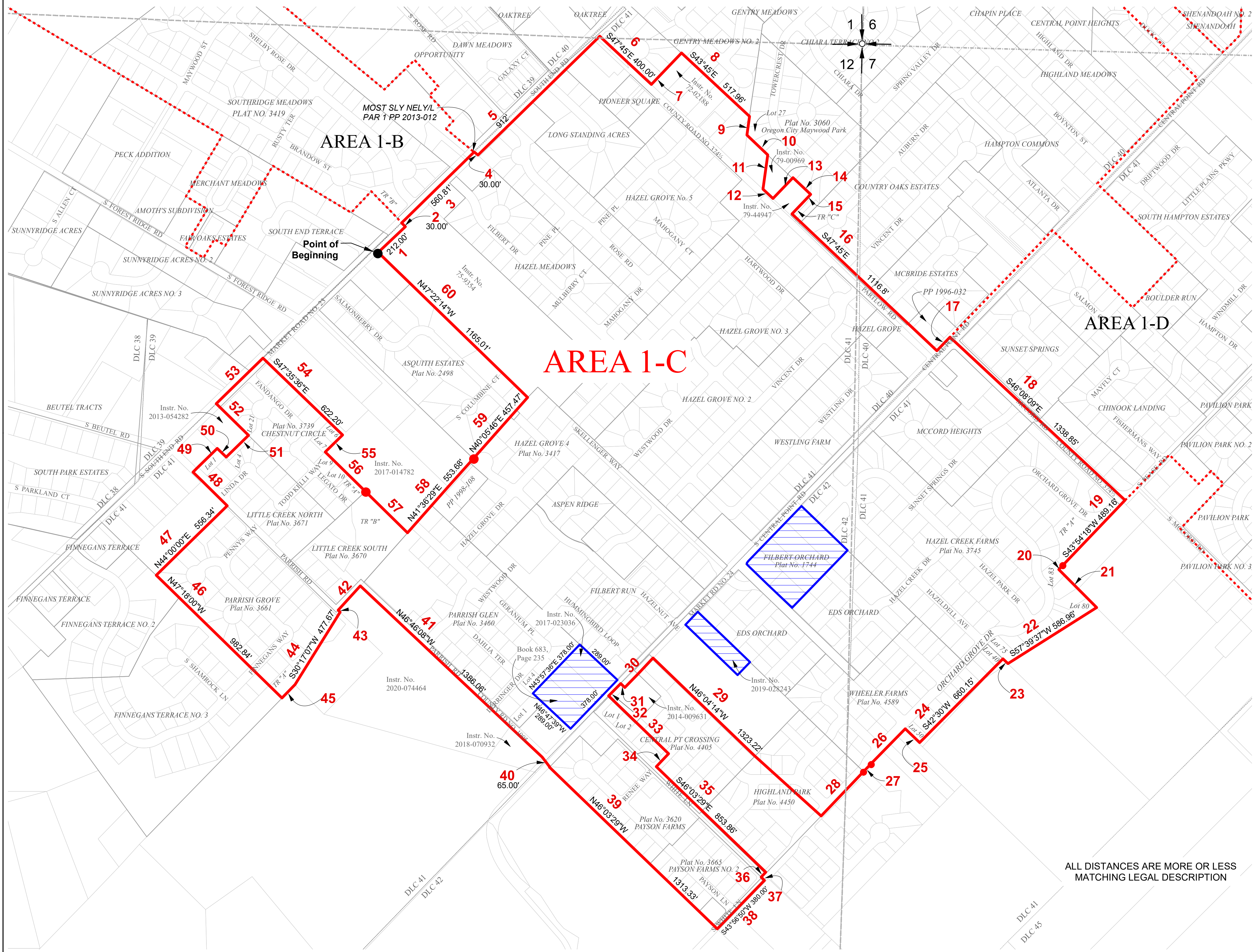

LINE TABLE		
COURSE NO.	BEARING	DISTANCE
7	N43°E	240.50'
9	S7°48'34"W	106.26'
10	S46°31'09"E	159.97'
11	S6°56'W	190.00'
12	S47°45'E	90.32'
13	N42°15'E	146.89'
14	S47°45'E	136.15'
15	S42°15'W	151.12'
17	N44°03'13"E	116.34'
20	S43°54'18"W	29.14'
21	S44°53'42"E	300.00'
23	N46°03'51"W	38.92'
25	N46°03'51"W	111.42'
26	S43°56'28"W	259.19'
27	S43°56'28"W	77.50'
28	S43°56'28"W	360.00'
30	S43°56'49"W	225.00'
31	N46°03'11"W	30.00'
32	S43°56'49"W	106.71'
33	S45°52'05"E	464.35'
34	S43°54'16"W	100.00'
36	S43°56'28"W	30.00'
37	S46°03'29"E	30.00'
42	S42°29'01"W	199.50'
43	S47°15'59"E	15.00'
45	S42°41'00"W	104.20'
48	N47°15'59"W	259.00'
49	N44°00'28"E	189.33'
50	S47°11'07"E	70.02'
51	N44°00'28"E	174.55'
52	N47°10'56"W	260.00'
53	N44°06'54"E	365.36'
55	S44°04'08"W	137.16'
56	S47°11'14"E	314.40'
57	S47°11'19"E	330.39'

LEGEND

- PLSS Section Line
- To Remain CRW District Boundary
- Withdrawal Boundary Area 1-C
- Surrounding Withdrawal Boundary Areas
- 1-D
- 1-B
- Subdivisions
- Parcel Boundary
- Donation Land Claims
- Legal Description Course Number

NOT TO SCALE

PREPARED FOR
 CITY OF OREGON CITY
PREPARED BY
 CLACKAMAS RIVER WATER

JOB NO.: 5011-0512	REVISION: 1/27/21
DATE:	REVISION: 3/5/21
DRAWN BY: BAJ	CHECKED BY: PHR
APPROVED BY: AMB	REVISION: 4/5/22

ALL DISTANCES ARE MORE OR LESS MATCHING LEGAL DESCRIPTION