

AREA 1-D

CLACKAMAS RIVER WATER DISTRICT WITHDRAWAL - EXHIBIT 1-D.2

THOSE PORTIONS OF LAND LYING IN THE SOUTH HALF OF SECTION 6 AND THOSE PORTIONS LYING IN SECTION 7, TOWNSHIP 3 SOUTH, RANGE 2 EAST, WILLAMETTE MERIDIAN, CITY OF OREGON CITY, CLACKAMAS COUNTY, OREGON

Ordinance No. 21-1013

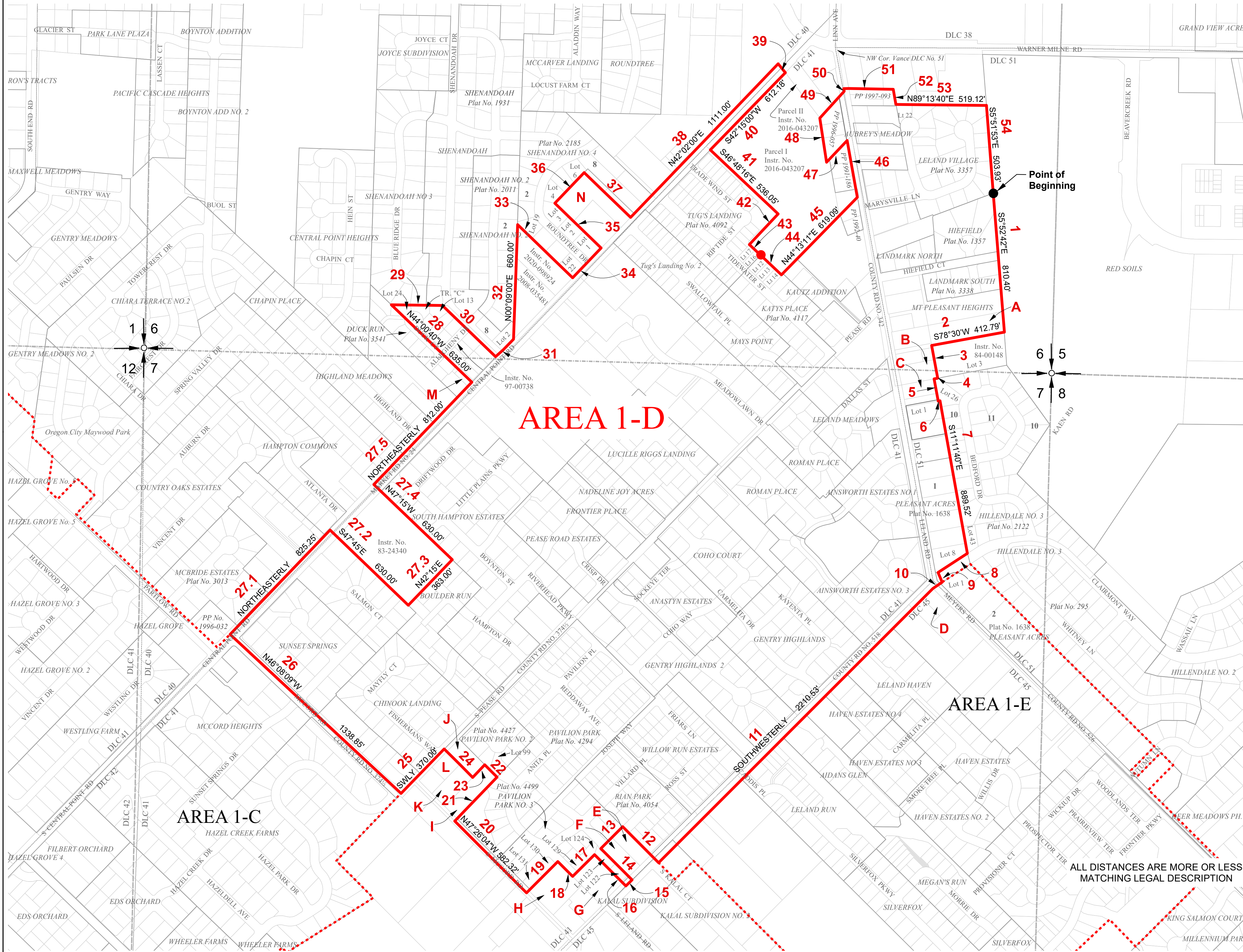

| COURSE NO. | BEARING | DISTANCE |
|------------|-------------|----------|
| 3 | S11°30'E | 189.05' |
| 4 | S78°30'W | 18.71' |
| 5 | S11°11'40"E | 129.88' |
| 6 | N78°45'30"E | 10.00' |
| 8 | S56°00'00"W | 201.91' |
| 9 | SELY | 60.00' |
| 10 | SWLY | 60.00' |
| 12 | N44°52'10"W | 288.00' |
| 13 | S42°30'W | 178.00' |
| 14 | S47°30'E | 258.00' |
| 15 | S42°38'14"W | 50.16' |
| 16 | N47°22'03"W | 258.00' |
| 17 | S42°38'14"W | 177.00' |
| 18 | N47°24'15"W | 122.02' |
| 19 | S42°37'00"W | 275.00' |
| 21 | N41°25'23"E | 370.19' |
| 22 | N47°25'21"W | 99.68' |
| 23 | S42°30'W | 100.00' |
| 24 | N47°30'W | 226.64' |
| 29 | S89°06'40"E | 292.90' |
| 30 | S46°05'00"E | 427.52' |
| 31 | N42°14'20"E | 143.47' |
| 33 | S47°48'16"E | 439.71' |
| 34 | N42°02'00"E | 237.08' |
| 35 | N47°48'26"W | 369.77' |
| 36 | N42°01'00"E | 243.09' |
| 37 | S47°48'26"E | 369.85' |
| 39 | S47°45'00"E | 60.00' |
| 42 | S43°00'30"W | 240.93' |
| 43 | S46°50'08"E | 88.13' |
| 44 | S46°51'45"E | 164.42' |
| 46 | NLY | 331.46' |
| 47 | S42°58'58"W | 172.01' |
| 48 | N08°52'31"W | 256.56' |
| 49 | N41°37'14"E | 205.60' |
| 50 | N10°13'46"W | 17.06' |
| 51 | N89°15'24"E | 290.26' |
| 52 | S11°38'30"E | 90.52' |

| DOCUMENT TABLE | |
|----------------|----------------|
| ID | INSTRUMENT NO. |
| A | 89-51628 |
| B | 2019-052495 |
| C | 2006-111016 |
| D | 75-26297 |
| E | 96-064521 |
| F | 98-101393 |
| G | 2016-083622 |
| H | 2018-036024 |
| I | 2009-031404 |
| J | 2007-097975 |
| K | 2011-036086 |
| L | 2019-043817 |
| M | 97-054756 |
| N | 87-53099 |

LEGEND

- Withdrawal Boundary Area 1-D
- PLSS Section Line
- Surrounding Withdrawal Boundary Areas: 1-B, 1-C, 1-E
- Subdivisions
- Parcel Boundary
- Donation Land Claims
- Legal Description Course Number
- Conveyed Land by Instrument Number

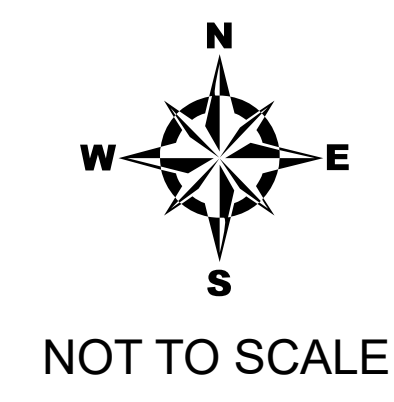

Clackamas River Water logo and Oregon City logo.

PREPARED FOR CITY OF OREGON CITY
PREPARED BY CLACKAMAS RIVER WATER

| | |
|--------------------|-------------------|
| JOB NO.: 5011-0512 | REVISION: 3/10/21 |
| DATE: | REVISION: 3/17/21 |
| DRAWN BY: BAJ | REVISION: 4/6/22 |
| CHECKED BY: PHR | |
| APPROVED BY: AMB | |

ALL DISTANCES ARE MORE OR LESS MATCHING LEGAL DESCRIPTION