

**OREGON INVENTORY OF HISTORIC PROPERTIES
HISTORIC RESOURCE INVENTORY FORM**

HISTORIC NAME: G.H. Hisel/Jack Charriere House DATE OF CONSTRUCTION: 1912
COMMON NAME: _____ ORIGINAL USE: Residence
ADDRESS: 1508 - 16th Street PRESENT USE: Residence
OWNER: Richard and Shirley Albrecht, 1508 - 16th ARCH./BLDR.: Unknown

STYLE: Vernacular
T/R/S: 2-2E-32BA TAX LOT: 3800 BLDG. STRUC. DIST. SITE OBJ. (CIRCLE)
ADDITION: N/A THEME: Architecture, 20th Century
LOT: N/A BLOCK: N/A QUAD: Oregon City

PLAN TYPE/SHAPE: Rectangular with porch wing NO. OF STORIES: 2
FOUNDATION MATERIAL: Concrete BASEMENT (Y/N): Yes
ROOF FORM & MATERIALS: Gable. Composition.
WALL CONSTRUCTION: Wood STRUCTURAL FRAME: Stud
PRIMARY WINDOW TYPE: Paired one-over-one double-hung. Some fixed.
SURFACING MATERIALS: Drop siding. Corner boards.
DECORATIVE FEATURES: Shingles in front gable.
OTHER: Porch wing added. Porch enclosed.
CONDITION: EXCELLENT _____ GOOD _____ FAIR X DETERIORATED _____ MOVED _____ (date)
EXTERIOR ALTERATIONS/ADDITIONS (dated): Shingles probably added, n.d. Porch enclosed, n.d. Porch wing added, n.d.
NOTEWORTHY LANDSCAPE FEATURES: None.
ASSOCIATED STRUCTURES: None.
KNOWN ARCHAEOLOGICAL FEATURES: None.

GEOGRAPHIC SETTING: Occupies a large (double) corner lot at the intersection of 16th Street and Polk Street. The house is in the Buena Vista Neighborhood, in an area fairly densely populated with older single-family residences. Across street is a lot zoned for neighborhood commercial use. Down street (1301-16th) is George Atkinson House.
STATEMENT OF SIGNIFICANCE: (Historical and/or architectural importance, dates, events, persons, contexts): A long-time resident of this house was Jack Charriere, who was employed by Crown-Willamette Paper Co. Although the facade of the house has been altered, the house retains its vernacular (almost farmhouse) appearance that was typical of Buena Vista houses of this age. Houses beyond this point are mostly of the bungalow style and were built some years later. The house is significant for its age and architecture.

SOURCES: Oregon City City Directory, 1916.

NEGATIVE NO: Roll J, #0, 1
SLIDE NO: _____

RECORDED BY: Jane Altier
DATE: May 1982

SHPO INVENTORY NO.: _____

OREGON INVENTORY OF HISTORIC PROPERTIES
HISTORIC RESOURCE INVENTORY FORM - TWO

NAME: G.H. Hisel/Jack Charriere House

T/R/S: 2-2E-32BA TAX LOT 3800

ADDRESS: 1508 - 16th Street

QUADRANGLE: Oregon City

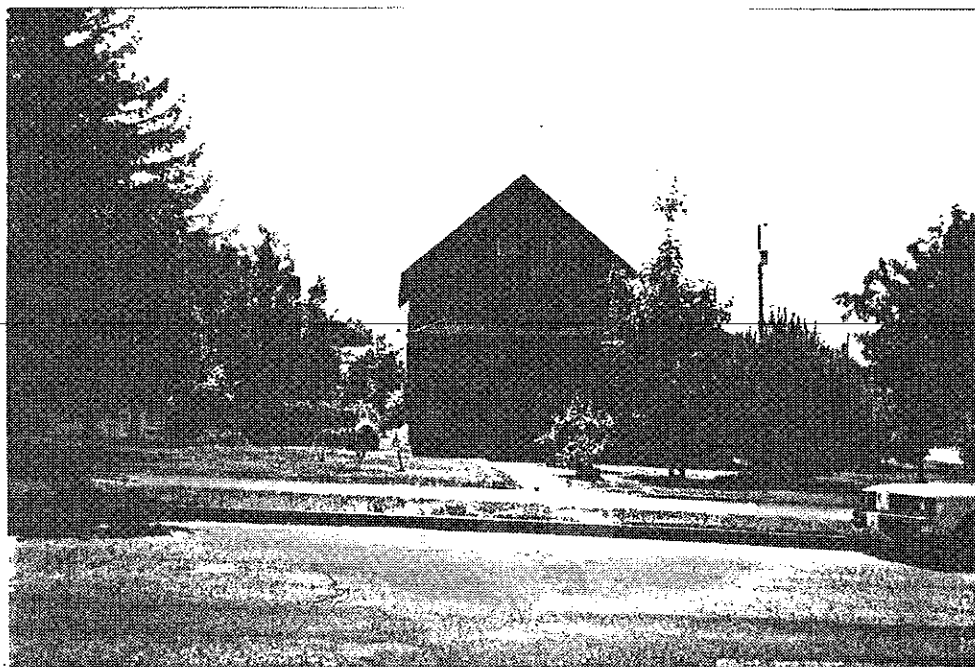

NEGATIVE NO. Roll J, #0, 1

SLIDE NO. _____

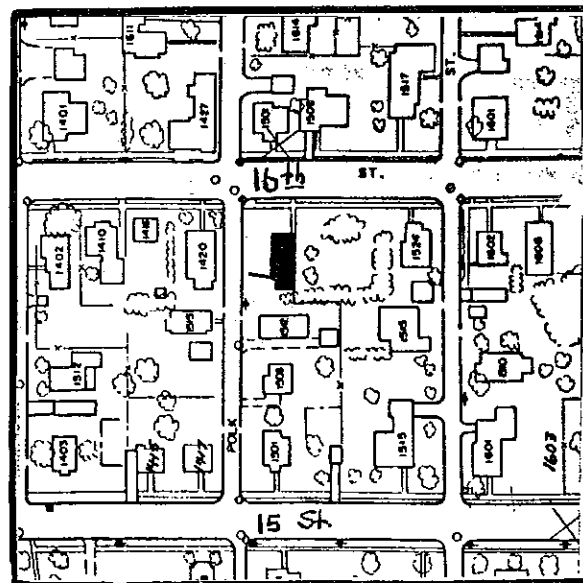
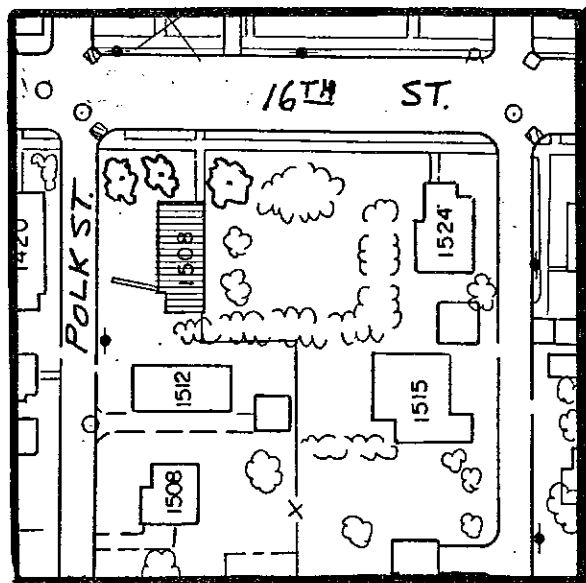

GRAPHIC AND PHOTO SOURCES: Base Map of Oregon City (Buena Vista area), 1987.

SHPO INVENTORY NO.: _____