

**OREGON CITY
PARK PLACE NEIGHBORHOOD
HISTORIC RESOURCES INVENTORY 1990**

HISTORIC NAME:	Dement, W.C., House
COMMON NAME:	
PROPERTY ADDRESS:	13600 S. Redland Road
OWNER:	Ralph & Patricia Wheeler
OWNER'S ADDRESS:	13600 S. Redland Road
RESOURCE TYPE:	Building
PRESENT USE:	Residential
THEME:	Culture
ARCHITECT/BUILDER:	Unknown
COUNTY:	Clackamas
QUAD:	Oregon City
T/R/S:	2-2E-29DB
TAX LOT:	600
ADDITION	--
BLOCK:	--
LOT:	--
LOT SIZE:	.59 acre
ZONE:	M-1 Light Industrial

HOUSE

DATE BUILT:	1890
STYLE:	Vernacular
PLAN TYPE/SHAPE:	Rectangular
NO. OF STORIES:	1½
FOUNDATION MATERIAL:	Concrete
BASEMENT:	Yes
ROOF FORM AND MATERIALS:	Gable w/ wood shingles
WALL CONSTRUCTION/STRUCTURAL FRAME:	Masonry/unknown
PRIMARY WINDOW TYPE:	Narrow double-hung sash
EXTERIOR SURFACING MATERIALS:	Brick
DECORATIVE FEATURES:	None

OTHER:	Pedimented entrance w/ dentil cornice and slightly patterned pilasters; paneled doors; gable dormer; exterior staircase, e. elev.; interior chimney
---------------	---

CONDITION:	Good
-------------------	------

EXTERIOR ALTERATIONS (DATE):	Partially resided (n.d.); exterior staircase (n.d.); windows added (n.d.)
-------------------------------------	---

NOTEWORTHY LANDSCAPE FEATURES:	Ornamental Plantings
---------------------------------------	----------------------

NON-CONTRIBUTING FEATURES:	Carport
-----------------------------------	---------

SETTING: On north side of Redland Road approximately 400 feet from intersection with Abernethy, Holcomb and entrance ramp to Highway 213 (Oregon City By-Pass). Convenience store to west and metal fabrication operation across Redland Road. Property is level with chain link fence around front yard and ornamental plantings as well as fruit trees and vegetables.

RECORDED BY: Koler/Morrison

DATE: August 1990

SHPO NO. _____

STATEMENT OF SIGNIFICANCE

ADDRESS: 13600 Redland

HISTORIC NAME: Dement, W.C., House

The exact date of construction of the subject property is unknown its is attributed to W.C. Dement who owned it from 1864 through the 1880s. Deed records are unclear, but indicate the following people owned the property: T.L. Charman (1889-1896), William B. and Louisa Poyser et.al. (1896-1914), and Thomas Ryan (1914-1934). The Charman family and Ryan are known to have invested in real estate in the Park Place and Clackamas Heights areas through much of the historic period. Further, both Charman and Ryan are believed to have resided elsewhere at the specified times.

Thomas Leonard Charman was born in Oregon City, attended Oregon State College and established the Charman Drug Company in 1882 with his brother Elmer Ellsworth Charman. T.L. Charman was prominent in business, civic and social activities. He was the first secretary and manager of the Oregon City Electric Company, established in 1888, and is credited with starting the first power plant in Oregon City. T.L. and E.E. Charman also operated the Charman Brickyard.

William Poyser was born in Indiana in 1858 and married Louise J. who was born in 1864 in Illinois. As of 1900 they had three children: Grace B., Ethel M., and Huron M. The children, born in 1888, 1890 and 1893, respectively, were all natives of Oregon.

Thomas F. Ryan came to Oregon in 1883. He was active in government, commerce and social circles. Ryan was the president of the Bank of Commerce, mayor of Oregon City, city recorder, county judge and deputy state treasurer. He was also president of Clackamas Auto and Tractor Company and an official of several fraternal and social groups.

County records indicate that the subject house was built before 1900, but do not pin point the date beyond that level. Architectural evidence would support a date of construction as early as the 1860s, although a conservative date of the construction would be in the 1880s. Investigation of the tax assessor records (now located in the State Archives in Salem) from the 19th century might illuminate the issue.

The house is believed to have been the site of a brickyard. According to Census records two brickyards operated on Redland Road between present day Holly Lane and Abernethy Road. During the Depression local residents recall that the house operated as a dance hall, known as the Brick House.

The house, a good example of the Vernacular style, is distinctive for its construction material; it is the only 19th century building in the area built of brick. Further, it is one of few historic brick dwellings in the county. It is composed of two-story rectangular volume and two one-story gabled ells. Distinctive features include the steeply pitched roof, decorative brick chimney pot, and polygonal window bays. The handsome, pedimented entrance, framed by slightly battered pilasters and surmounted by a dentil course, is unusual and extremely handsome.

The house has had several alterations, including the addition of a pergola-like structure at the entrance, replacement of a window on the west elevation, and the attachment of an exterior staircase on the east elevation. The gabled ell on the rear elevation--which is believed to have been a woodshed or cellar--has been partially resided. Overall these changes are minor when the age and unique character of the house are taken into consideration.

Landscape features, including holly, roses, laurel and fruit trees, contribute to the historic character of the dwelling.

Sources: Carothers, Kate. Interview w/ Jane Altier, 1982.
Clackamas County Cultural Resource Inventory, 1984.
Federal Census, 1900.
Oregon City Enterprise. 14 July 1935.
Oregon City Landmarks Inventory, Urban Growth Boundary, 1982.
Oregon City Telephone Directory, 1916.
Oregon Journal. 21 October 1923, page 6.
Oregon Journal. 22 June 1934, page 13.
Oregon Journal. 12 June 1937, page 4.
Oregonian. 21 October 1923, page 19.
Oregonian. 26 March 1946.
Telegram. 20 October 1923, page 2.
TICOR Title Company records, Oregon City, OR.

**OREGON CITY
PARK PLACE NEIGHBORHOOD
HISTORIC RESOURCES INVENTORY 1990**

HISTORIC NAME:	Dement, W.C., House
COMMON NAME:	
PROPERTY ADDRESS:	13600 S. Redland Road
OWNER:	Ralph & Patricia Wheeler
OWNER'S ADDRESS:	13600 S. Redland Road, Oregon City
RESOURCE TYPE:	Building
PRESENT USE:	Garage
THEME:	Culture
ARCHITECT/BUILDER:	Unknown
COUNTY:	Clackamas
QUAD:	Oregon City
T/R/S:	2-2E-29DB
TAX LOT:	600
ADDITION	--
BLOCK:	--
LOT:	--
LOT SIZE:	.59 acre
ZONE:	M-1 Light Industrial

GARAGE

DATE BUILT:	Unknown
STYLE:	Vernacular
PLAN TYPE/SHAPE:	Rectangular
NO. OF STORIES:	1
FOUNDATION MATERIAL:	Post-and-beam
BASEMENT:	No
ROOF FORM AND MATERIALS:	Gable w/composition shingles
WALL CONSTRUCTION/STRUCTURAL FRAME:	Wood/stud
PRIMARY WINDOW TYPE:	Fixed, multi-light
EXTERIOR SURFACING MATERIALS:	Horizontal wood siding
DECORATIVE FEATURES:	None
OTHER:	Paired hinged paneled doors w/divided lights

CONDITION:	Fair
-------------------	------

EXTERIOR ALTERATIONS (DATE):	Unknown
-------------------------------------	---------

NOTEWORTHY LANDSCAPE FEATURES:	See home at 13600 S. Redland Rd.
---------------------------------------	----------------------------------

NON-CONTRIBUTING FEATURES:	
-----------------------------------	--

SETTING: On north side of Redland Road approximately 400 feet from intersection with Abernethy, Holcomb and entrance ramp to Highway 213 (Oregon City By-Pass). Convenience store to west and metal fabrication operation across Redland Road. Property is level with chain link fence around front yard and ornamental plantings as well as fruit trees and vegetables.

RECORDED BY: Koler/Morrison

DATE: August 1990

SHPO NO. _____

OREGON CITY
PARK PLACE NEIGHBORHOOD
HISTORIC RESOURCES INVENTORY - 1990

SITE PLAN AND PHOTOGRAPH: 13600 Redland Road

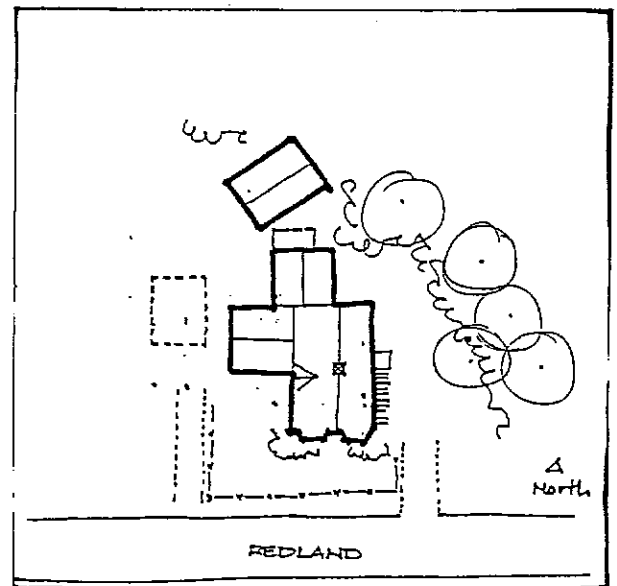
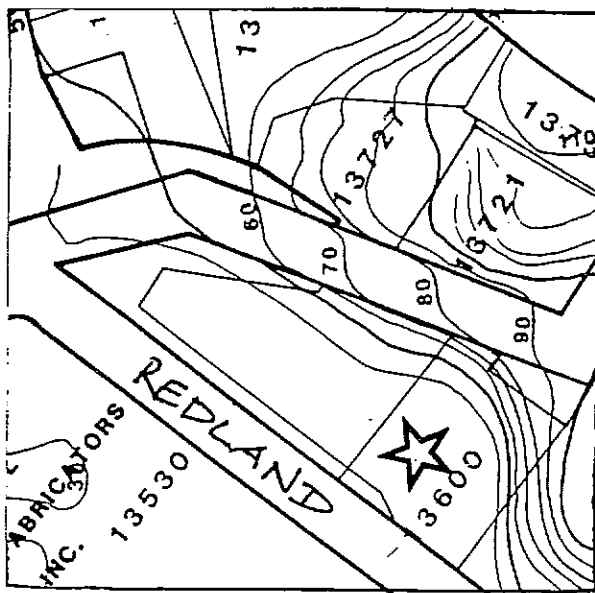
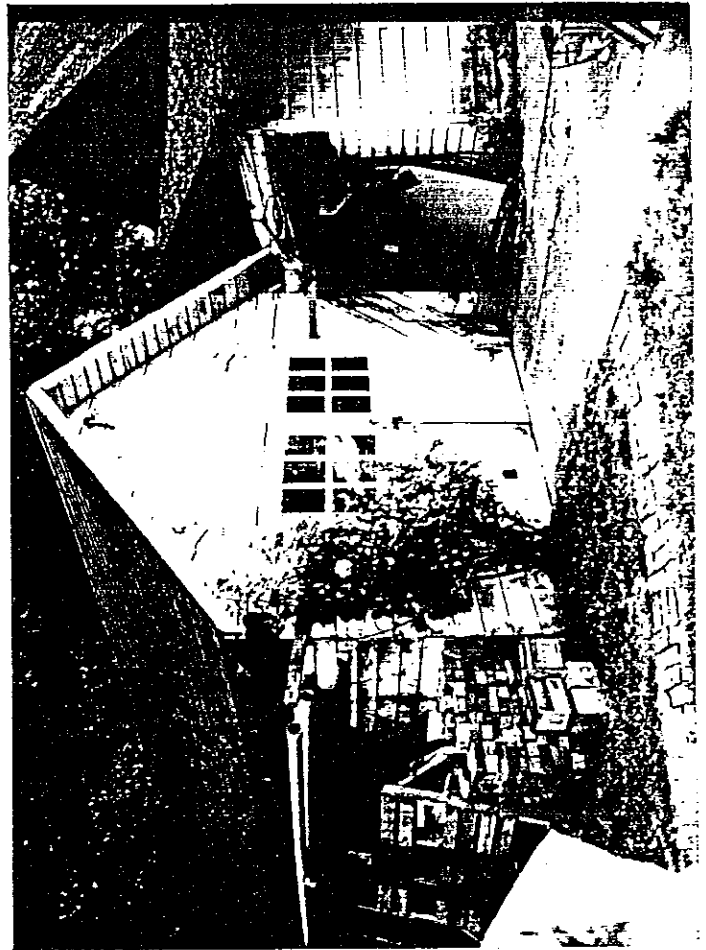

SHPO NO. _____