Approx 1890

EGGS
Arugula 4
Baby Kale 4
Lettuce head 3
Lettuce Mix 3
Salad Mixes 5
Mixed Lettuce 4
SPINACH 4
SORREL (LEMON) 3
RADISH 2
RHUBARB 4
ICECREAM

1904

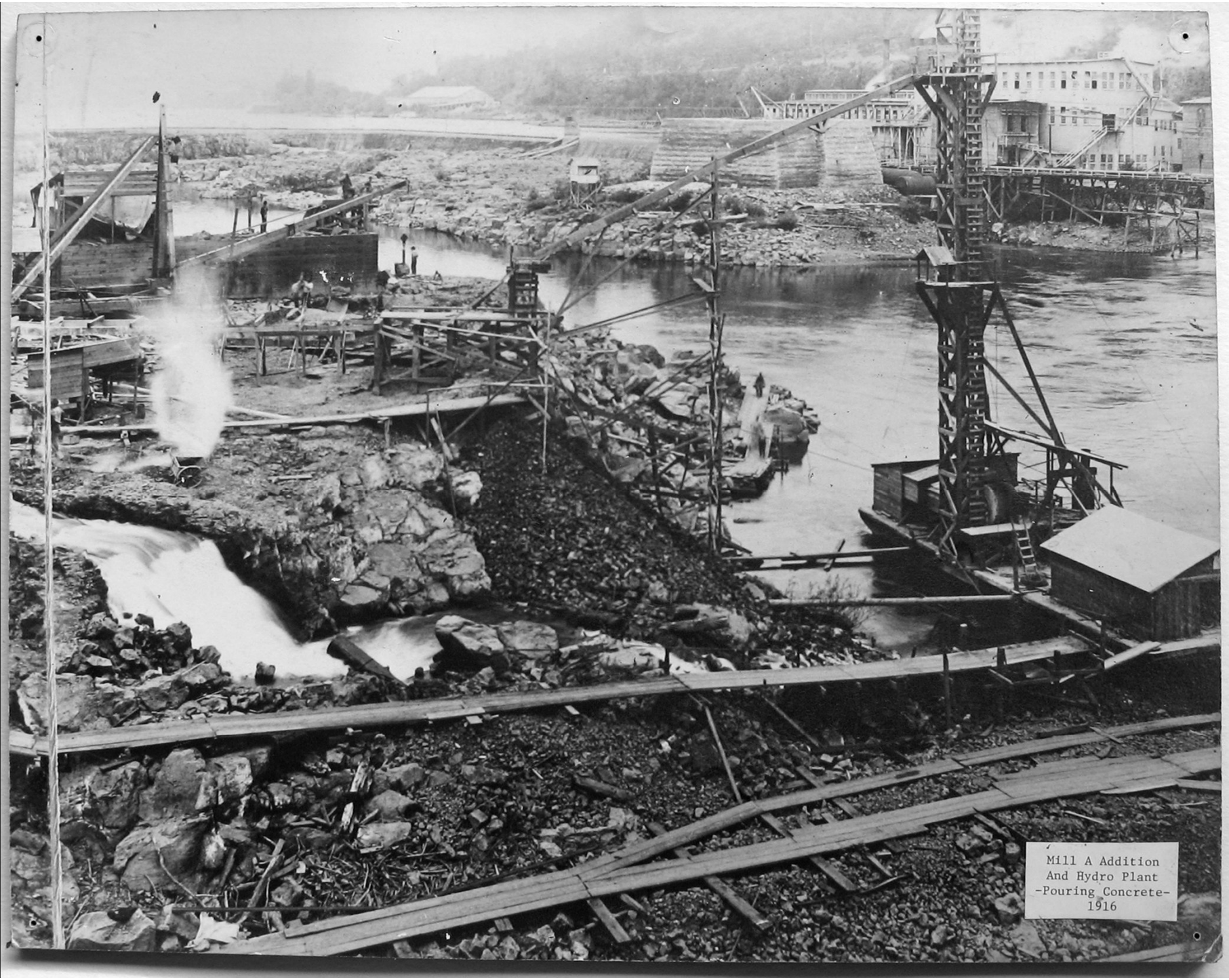

Mill A Addition
And Hydro Plant
-Pouring Concrete-
1916

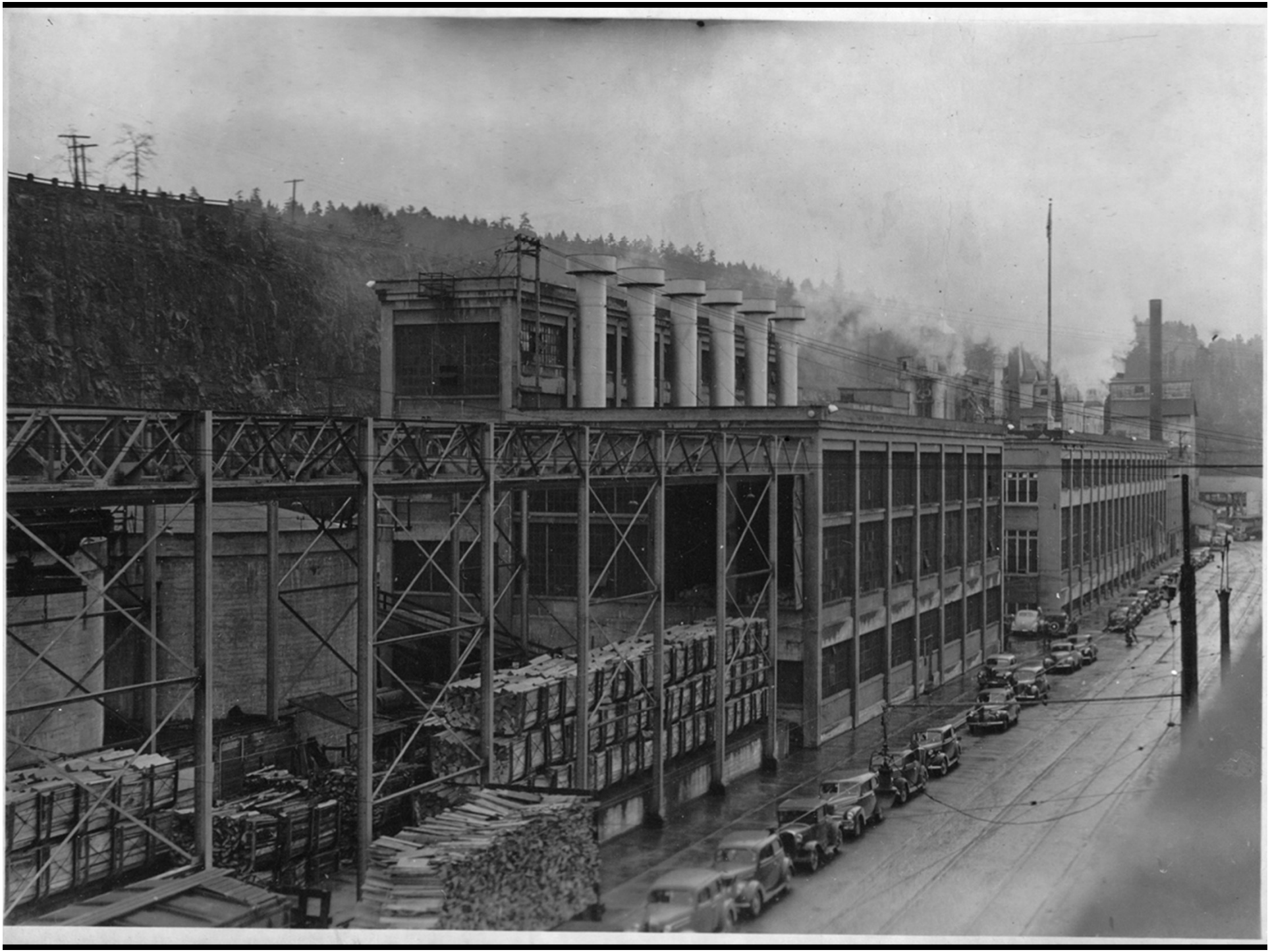

Mill A Addition
And Hydro Plant
1916

1943 FLOOD
HIGH WATER ON
WALK TO CANEMAH
JANUARY 1, 1943

LOGGER ON RAFT
MARCH 25, 1943

LOG HAUL
MARCH 24, 1943

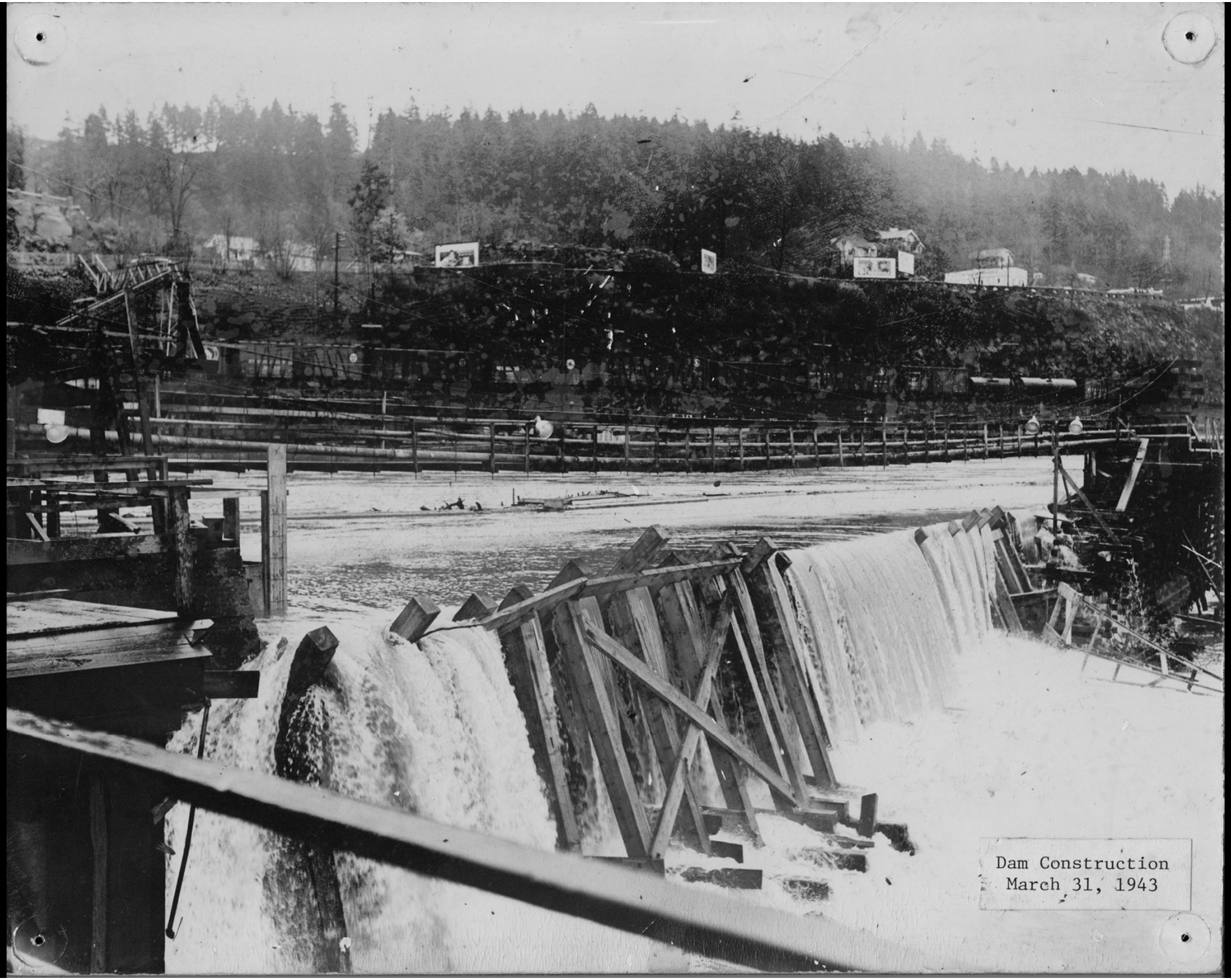

Dam Construction
March 31, 1943

2PM

Mill O
Redevelopment
Parcel
Woolen Mill
Redevelopment
Parcel
Connection to
North Riverfront via
Explorer Trail
The Willamette River
Connection to Boiler
Plant via Explorer
Trail

MILL E CONSTRUCTION
OCTOBER 2, 1944

CARLOAD OF WOOD
AT HAWLEY'S
NOVEMBER 5, 1945

DANGER
STAY OUT

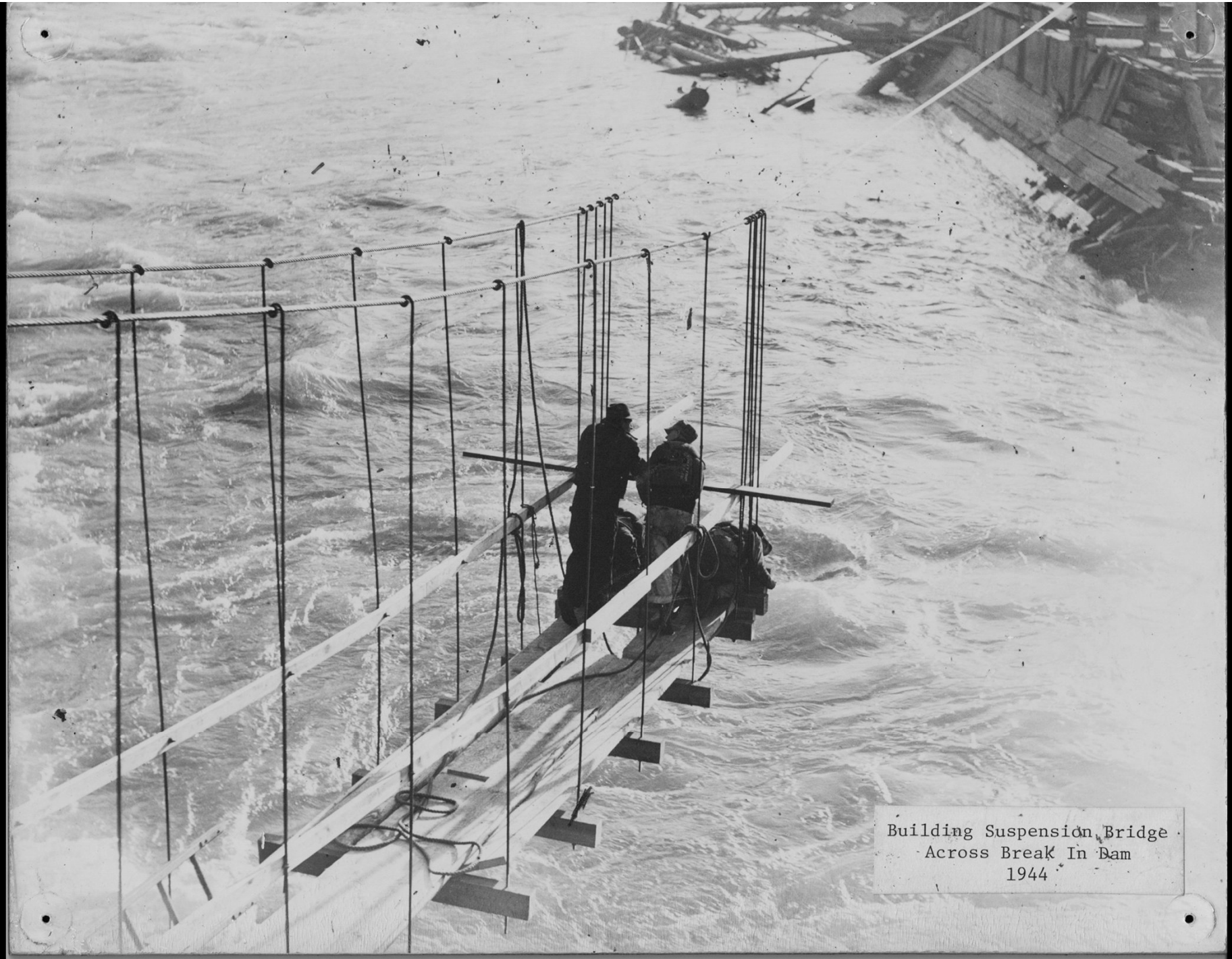

Building Suspension Bridge
Across Break In Dam
1944

MILL E
SEPTEMBER 12, 1947

Blue Heron
Paper Company

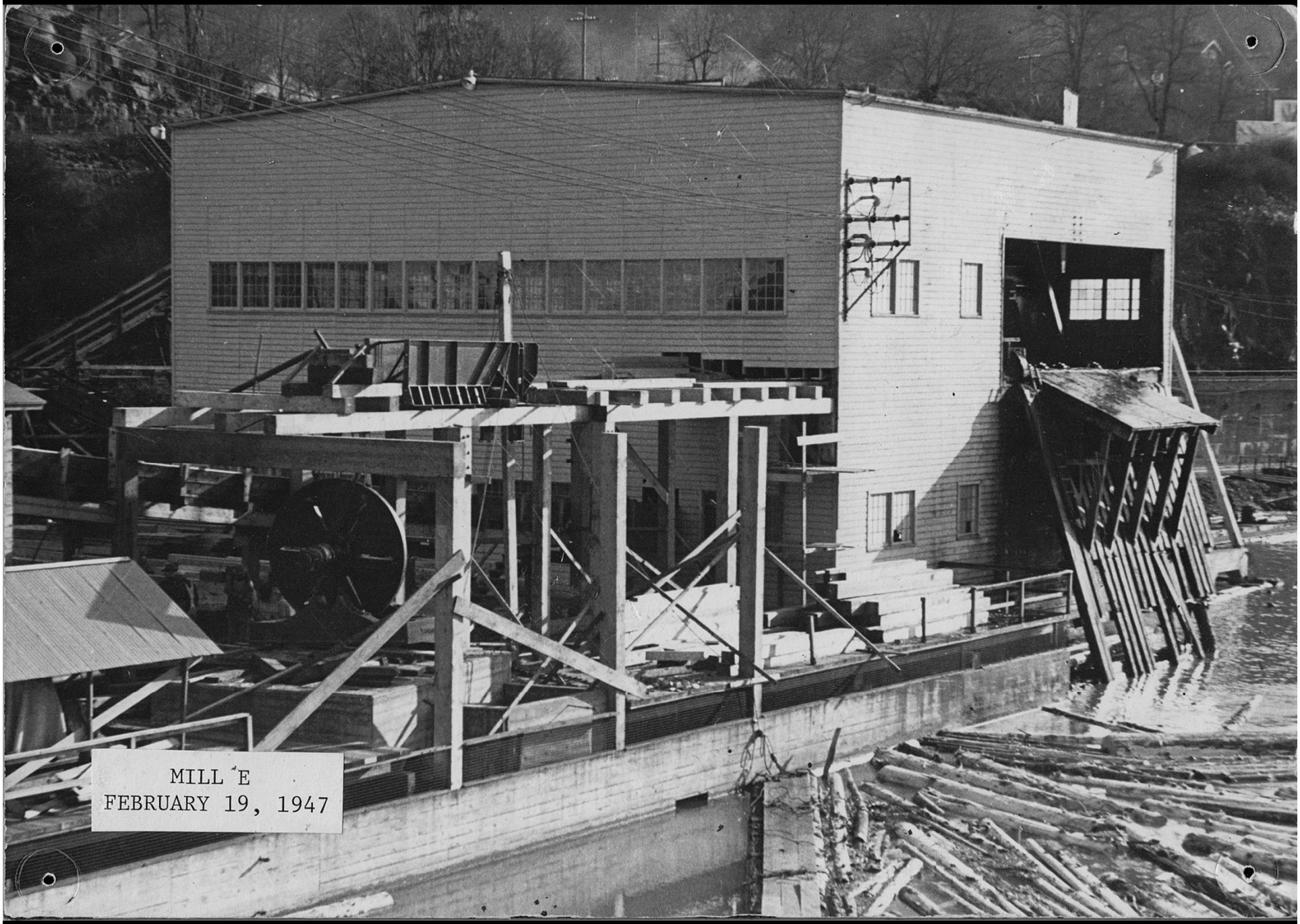
MILL E
FEBRUARY 19, 1947

THIRD STREET
1945

Hawley Building
Redevelopment
Parcel
Connection to
the Yard via
Explorer Trail
Connection
to Clarifier via
Explorer Trail

WORKING TOGETHER
FOR SAFETY
AWPPW
GUARD WELL THE DEMOCRATIC RIGHTS OF YOUR MEMBERS
LOCAL 68
COMMITMENT
ACCOUNTABILITY
SAFETY
FOLLOW UP
CENTRAL SAFET
BLUE HERON PAPER COMPANY

MILL E CONSTRUCTION
OCTOBER 7, 1944

MILL
G

Oregon City Mill
1979

MILL E
SEPTEMBER 12, 1947

Third Street
1979

FINISHED ROLL OF NEWSPRINT
FOR LOS ANGELES TIMES
APRIL 20, 1948

ST. JOHNS
MOTOR EXPRESS
WESTERN HEAVY HAULING
UN 3661
PORTLAND, ORE.
82
3270
6-26-51

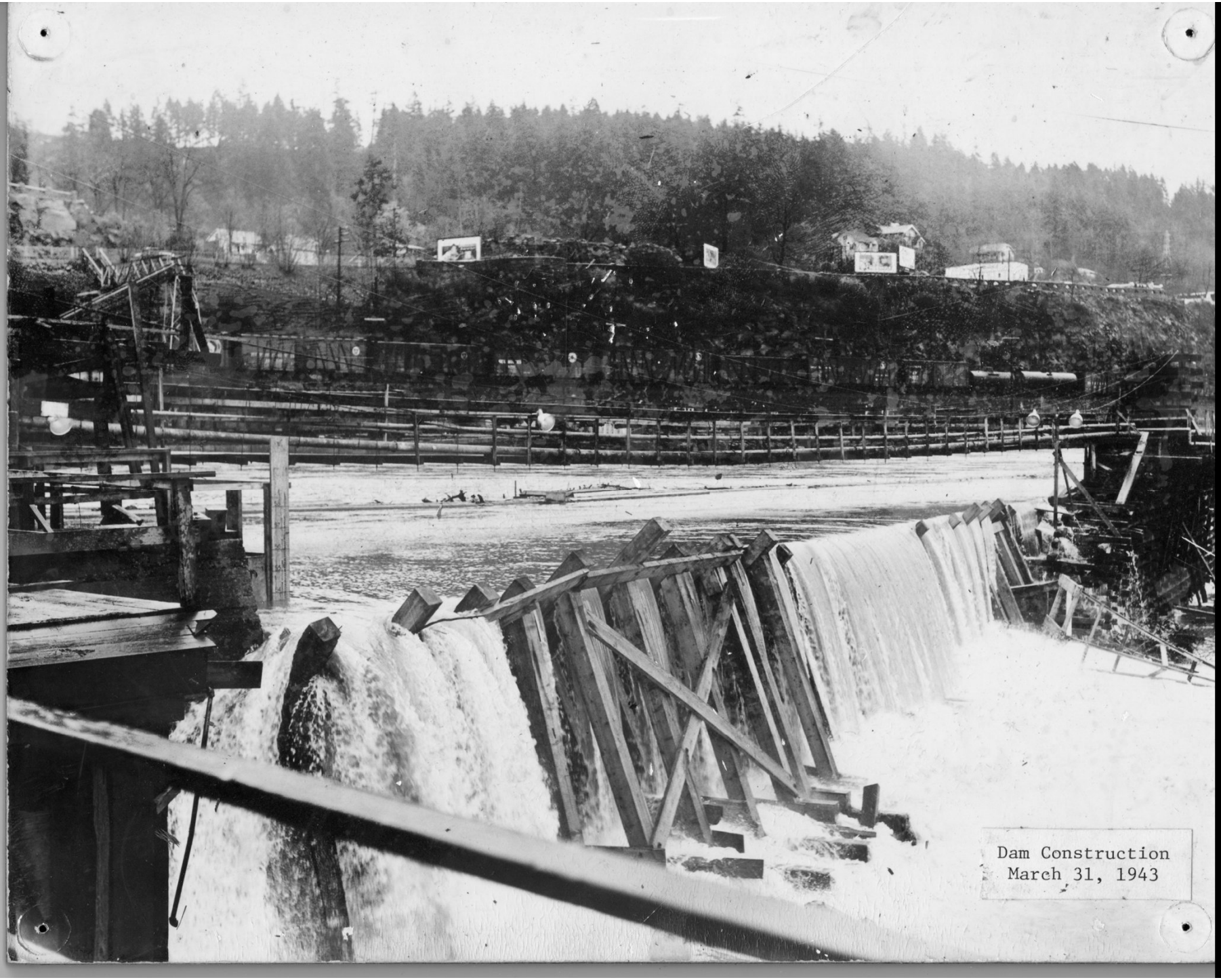

Dam Construction
March 31, 1943

BUNDLING AND SORTING
LOGS AT CANBY DUMP
SEPTEMBER 18, 1953

DO NOT
REMOVE
FIRE HOSES

#4
PM

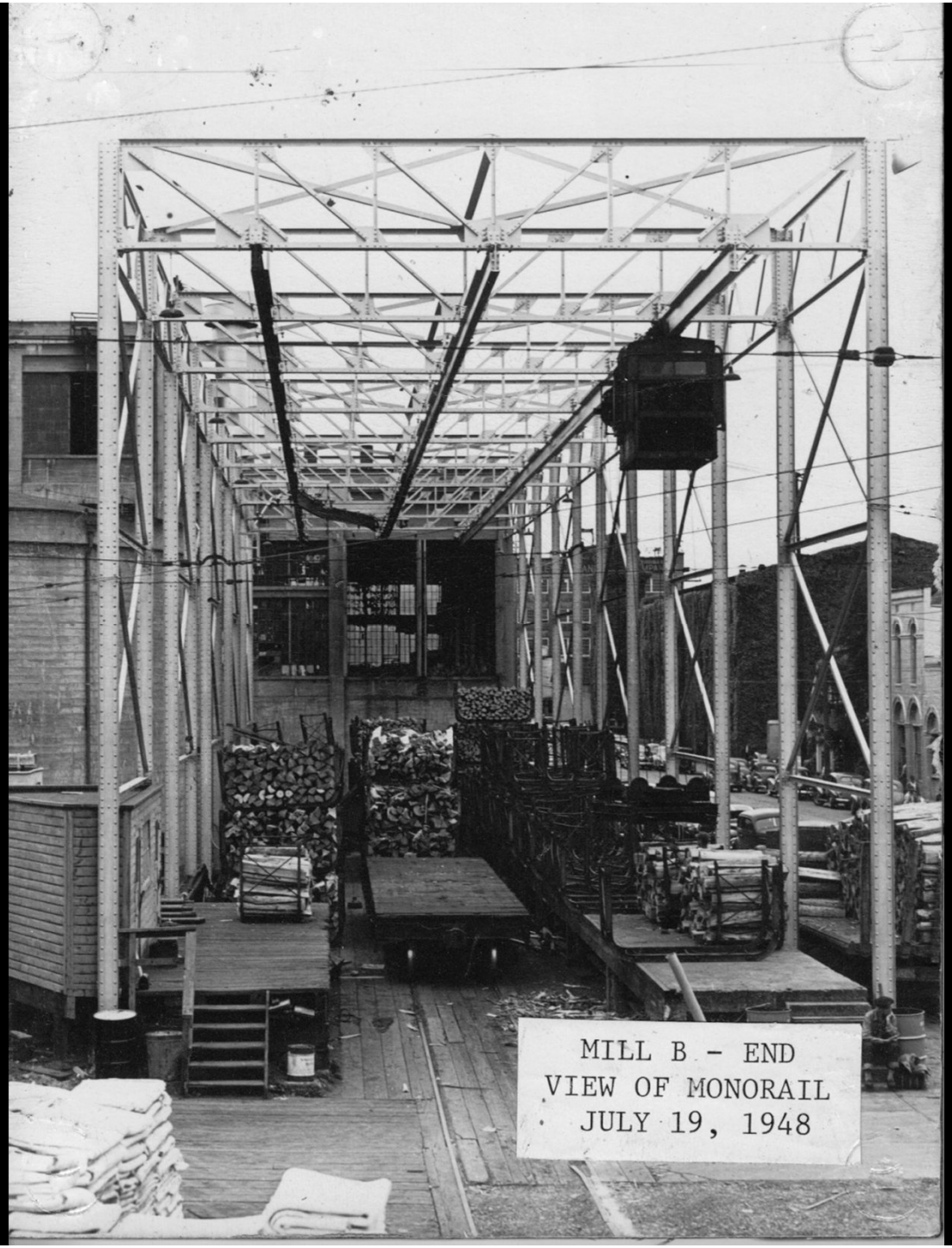

MILL B - END
VIEW OF MONORAIL
JULY 19, 1948

AVERAGE LOG
AT HAWLEY'S
JUNE 7, 1948

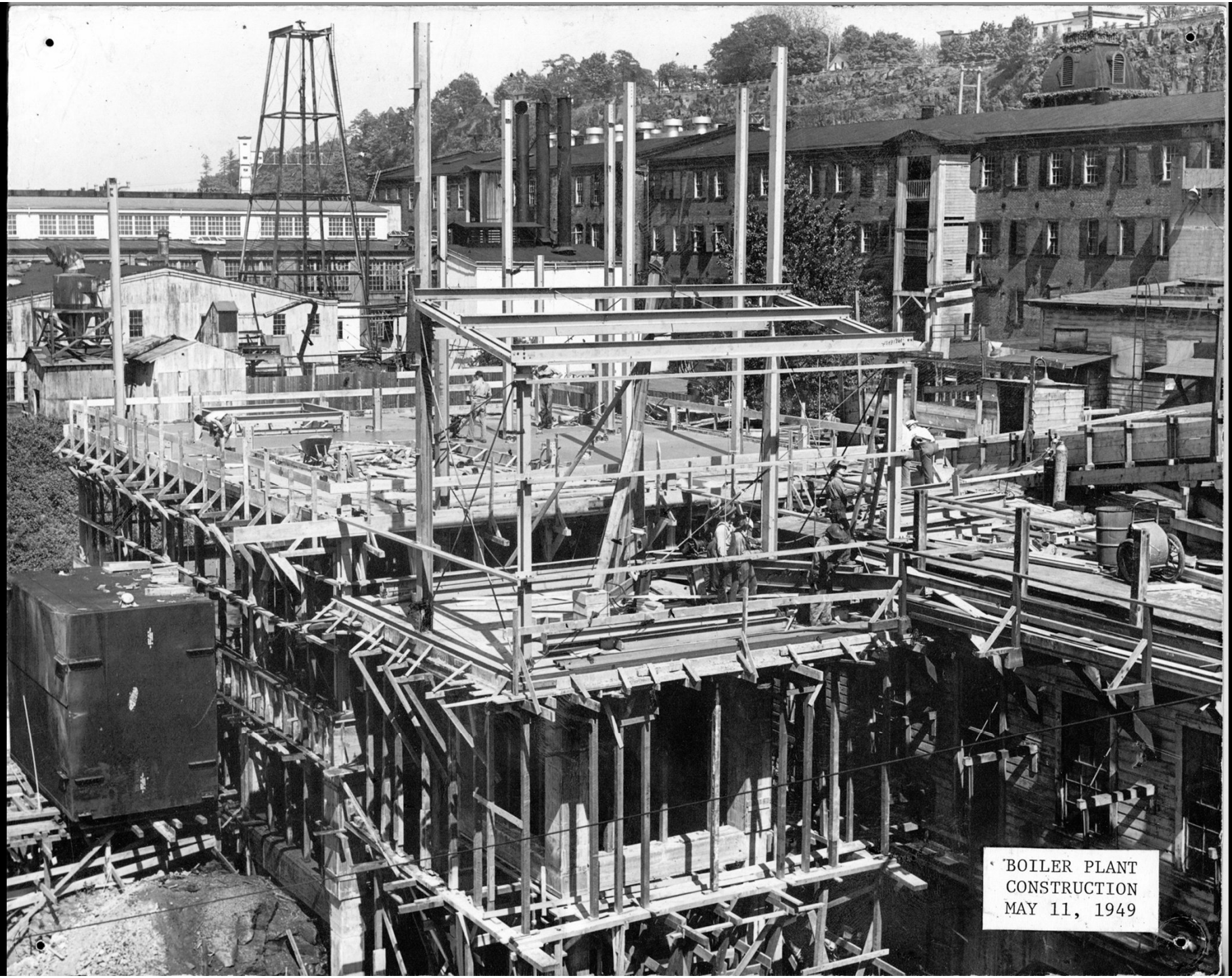
BOILER PLANT
CONSTRUCTION
MAY 11, 1949

MILL E 8' LOGLIFT
FEBRUARY 23, 1951

TRUCK DISCHARGING LIQUOR
IN PIT AT WILLAMETTE
APRIL 6, 1951

YOU ARE HERE

#1 PAPER MACHINE
CONSTRUCTION
APRIL 26, 1951

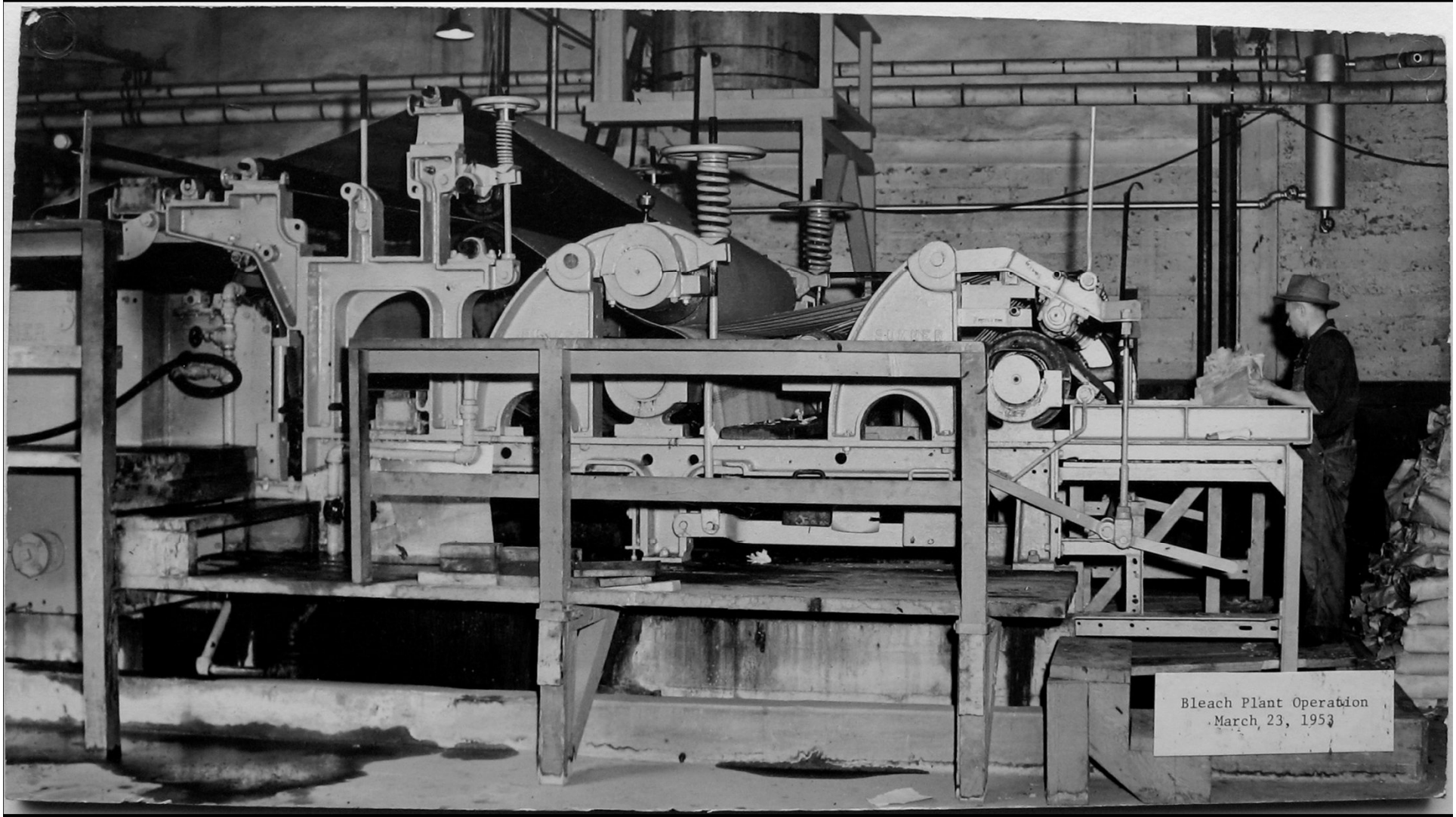

Bleach Plant Operation
March 23, 1953

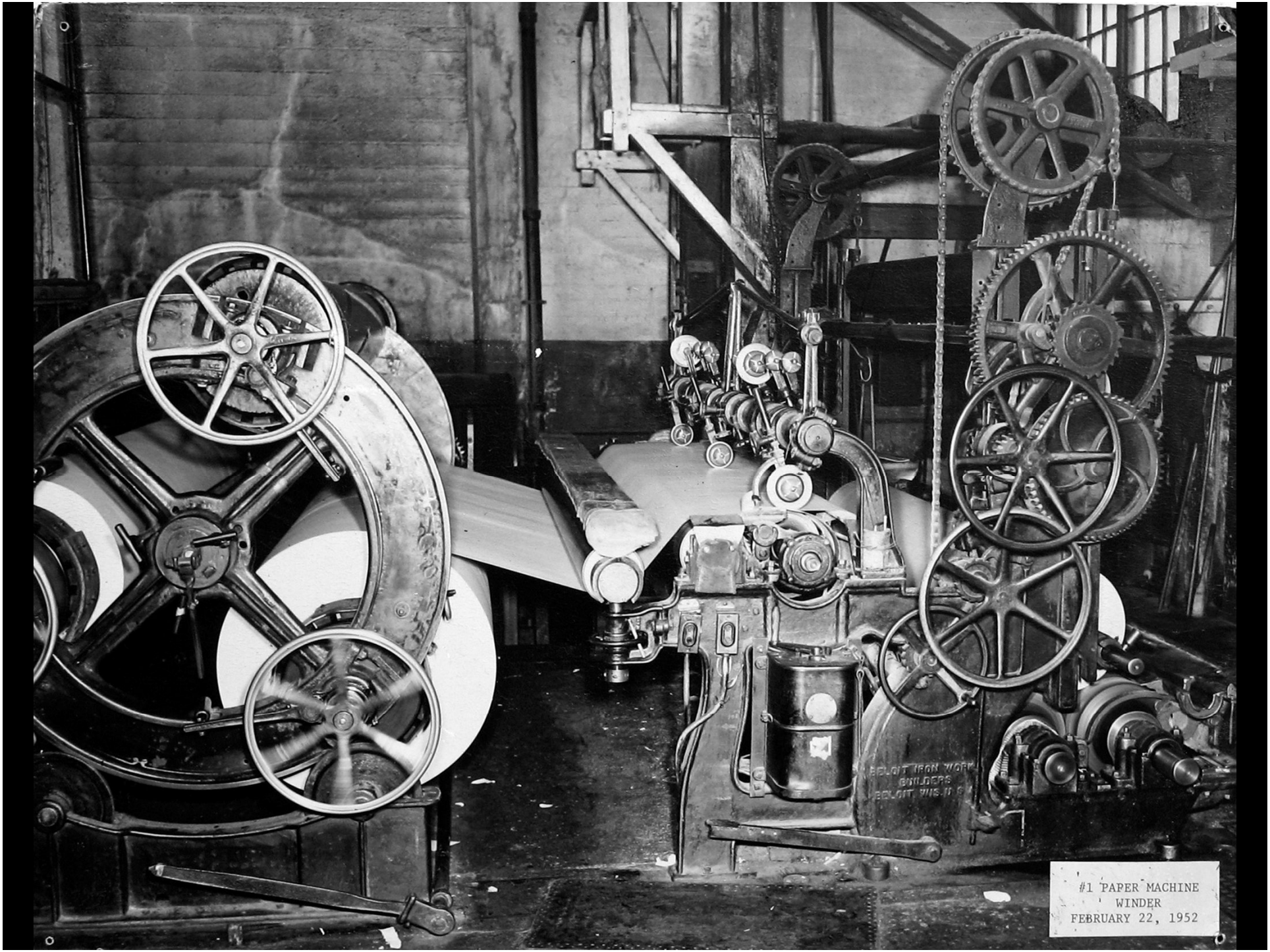

#1 PAPER MACHINE
WINDER
FEBRUARY 22, 1952

TISSUE & TOWEL DEPT.
OCTOBER 30, 1952

Bleach Plant Operation
March 23, 1953

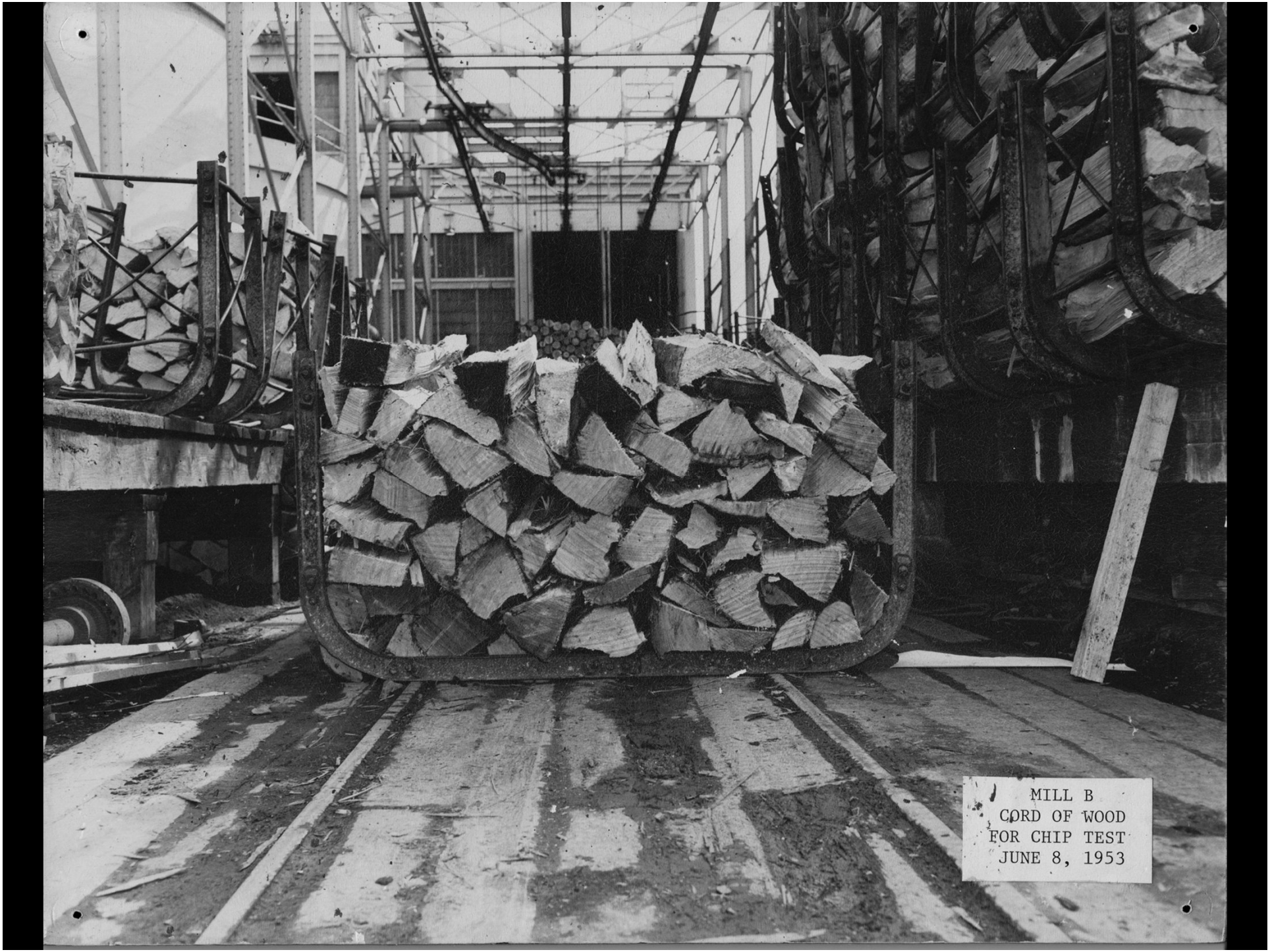
MILL B
CORD OF WOOD
FOR CHIP TEST
JUNE 8, 1953

FILTER PLANT
START OF PROJECT
SEPTEMBER 17, 1953

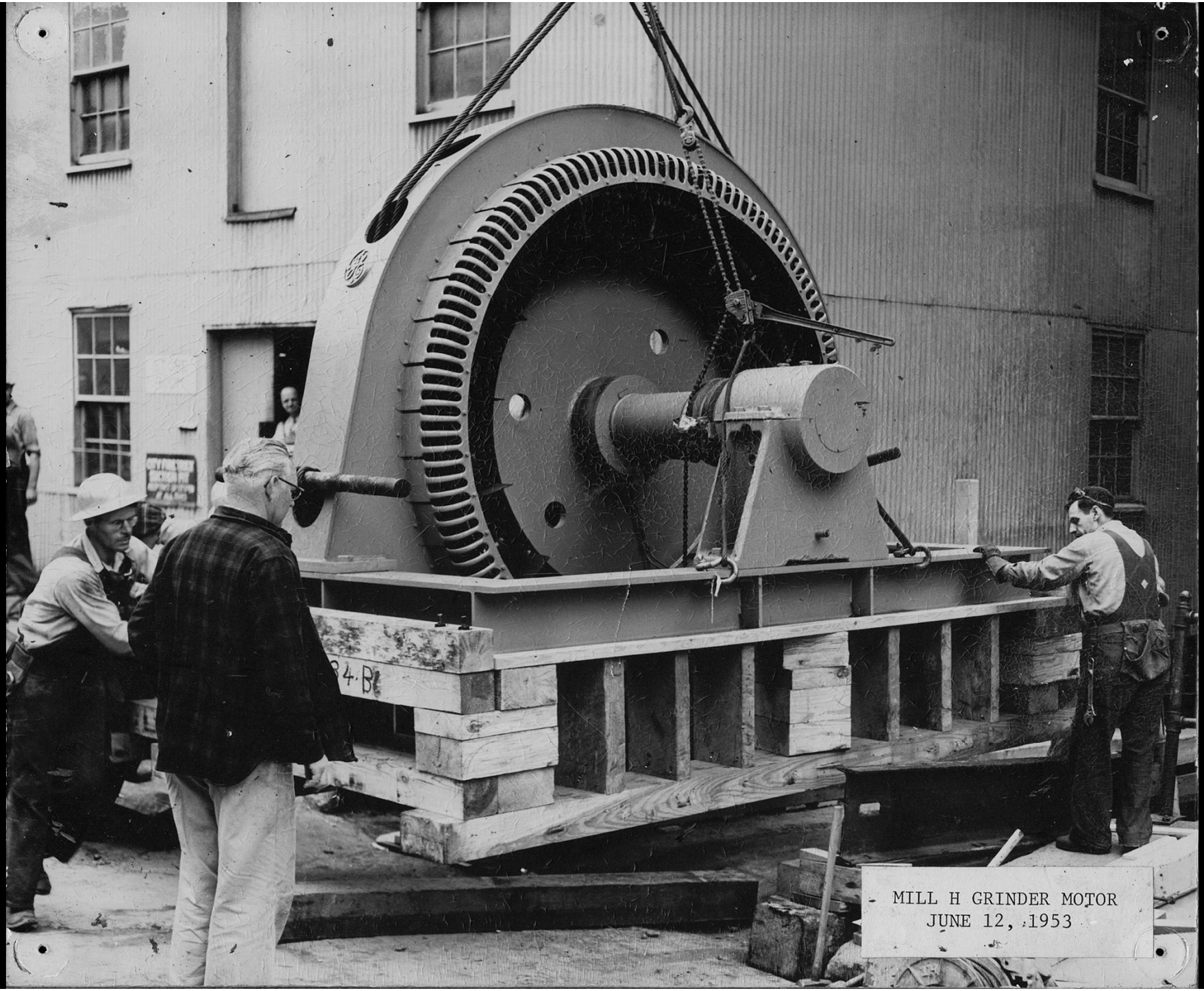
MILL H GRINDER MOTOR
JUNE 12, 1953

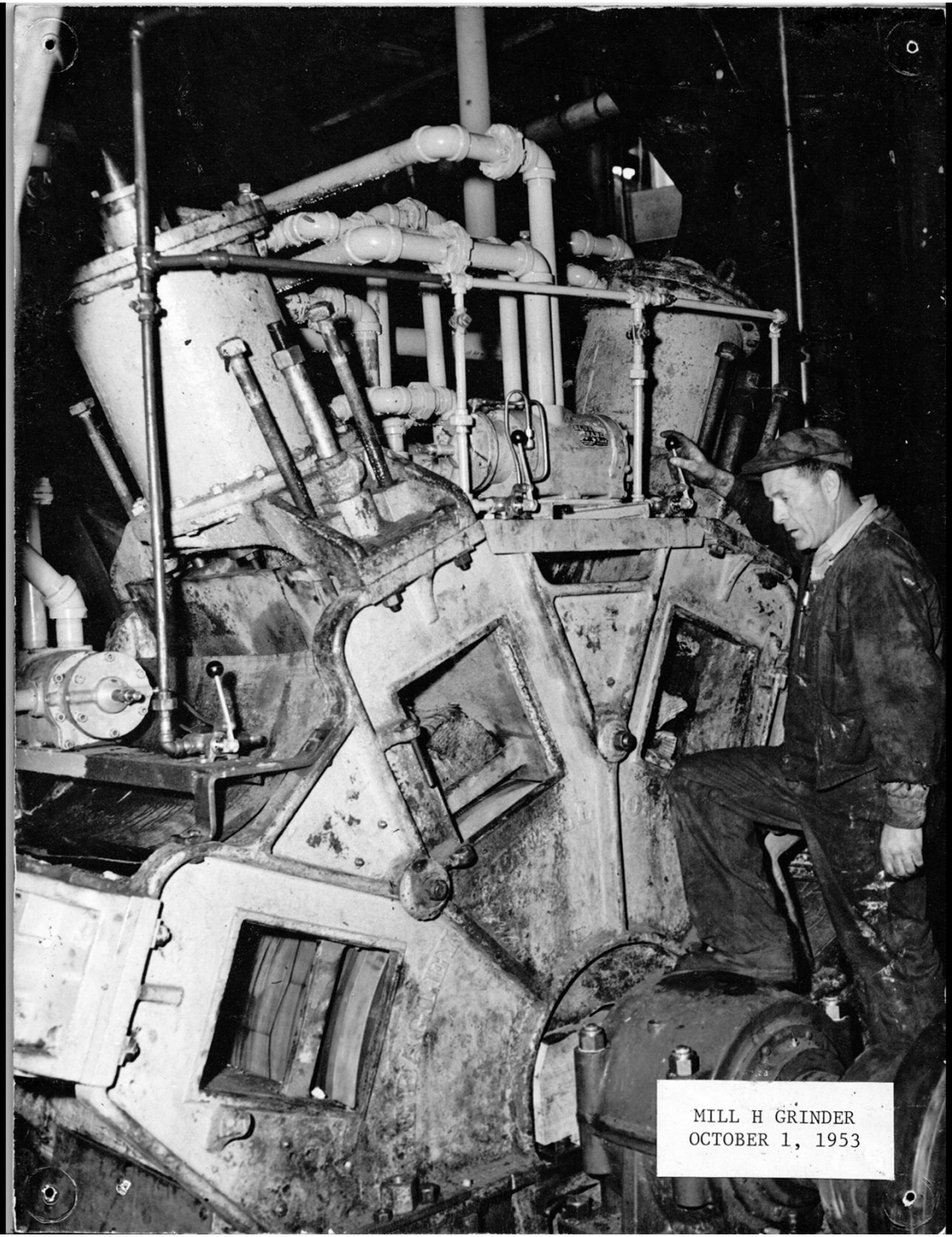

MILL H GRINDER
OCTOBER 1, 1953

FILTER PLANT SITE
AUGUST 3, 1953

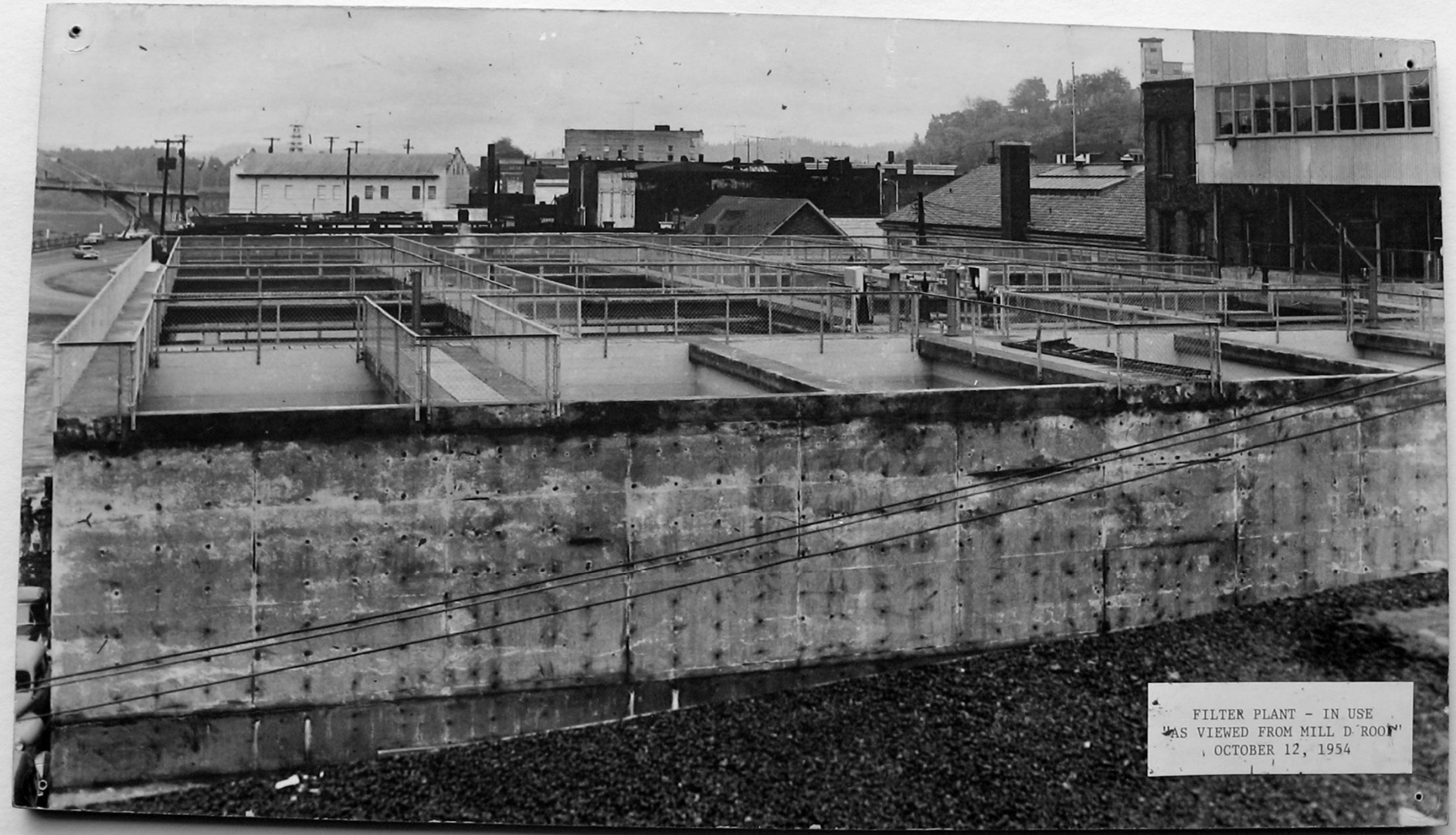
FILTER PLANT - IN USE
AS VIEWED FROM MILL D ROOF
OCTOBER 12, 1954

MAIN STREET
DECEMBER 17, 1953

UNLOADING LARGE DWYER
TRUCK AT NEW CHIP BLOWER
OCTOBER 22, 1955

PUBLISHERS PAPER CO
1954

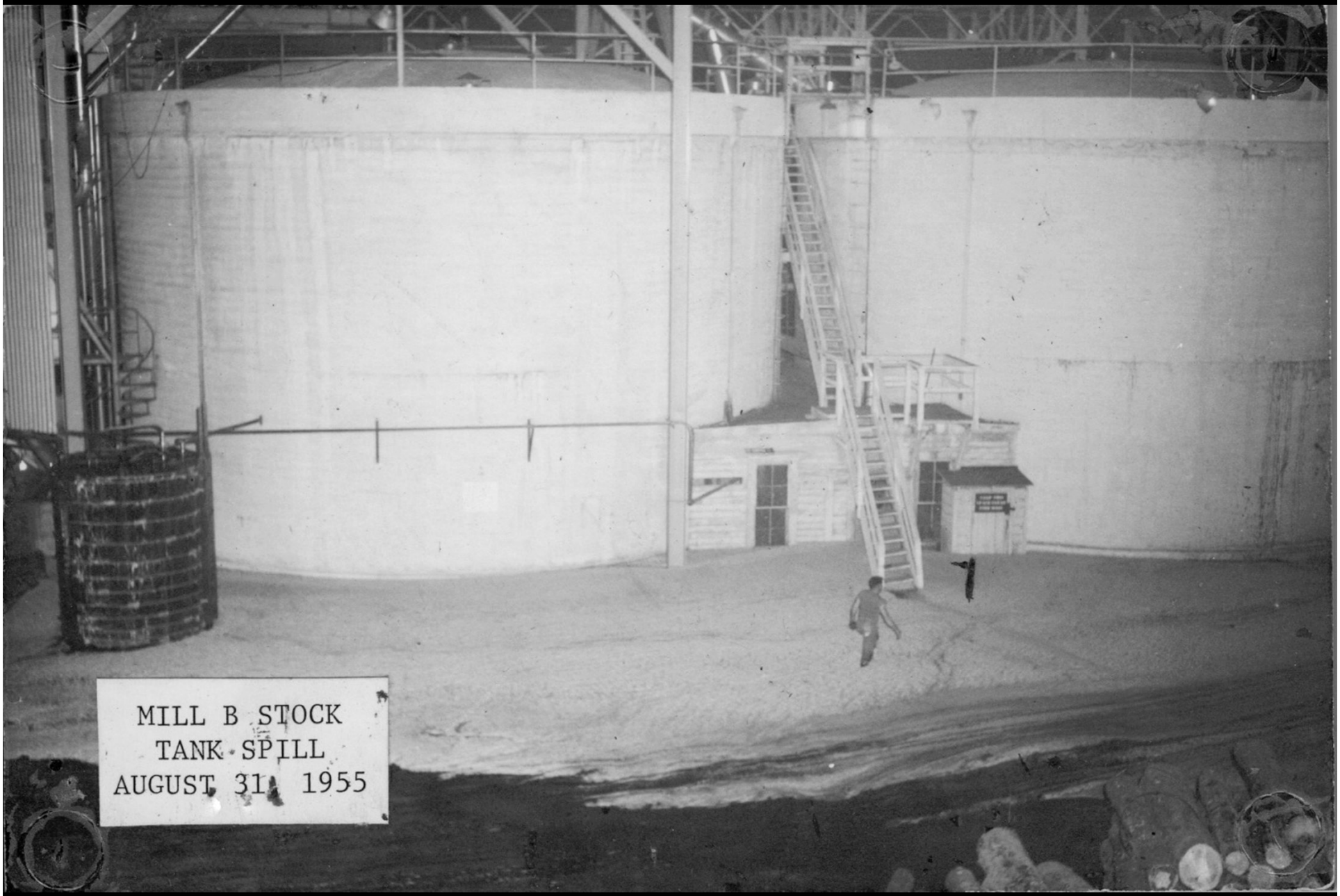
MILL B STOCK
TANK SPILL
AUGUST 31, 1955

FIRST TRUCK LOAD OF
CHIPS TO NEW SYSTEM
NOVEMBER 8, 1955

Publishers' Paper Co.
MILL TOURS - MON. thru FRI. 10 a.m. & 2 p.m. apply at Office
INSURANCE
The L.H. HAGEN Agency Since 1933
DEAD END
MAIN STREET
MAY 10, 1966

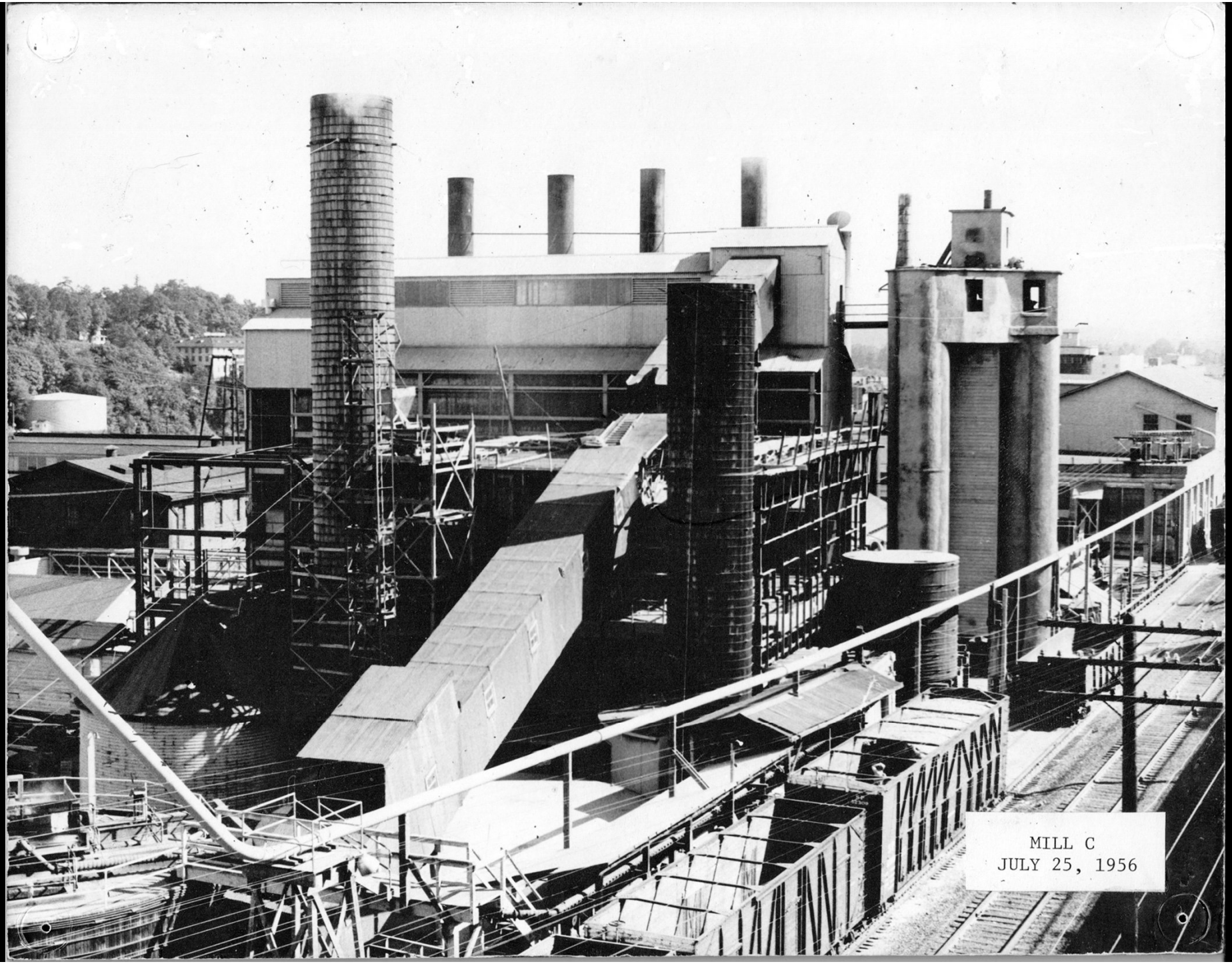
MILL C
JULY 25, 1956

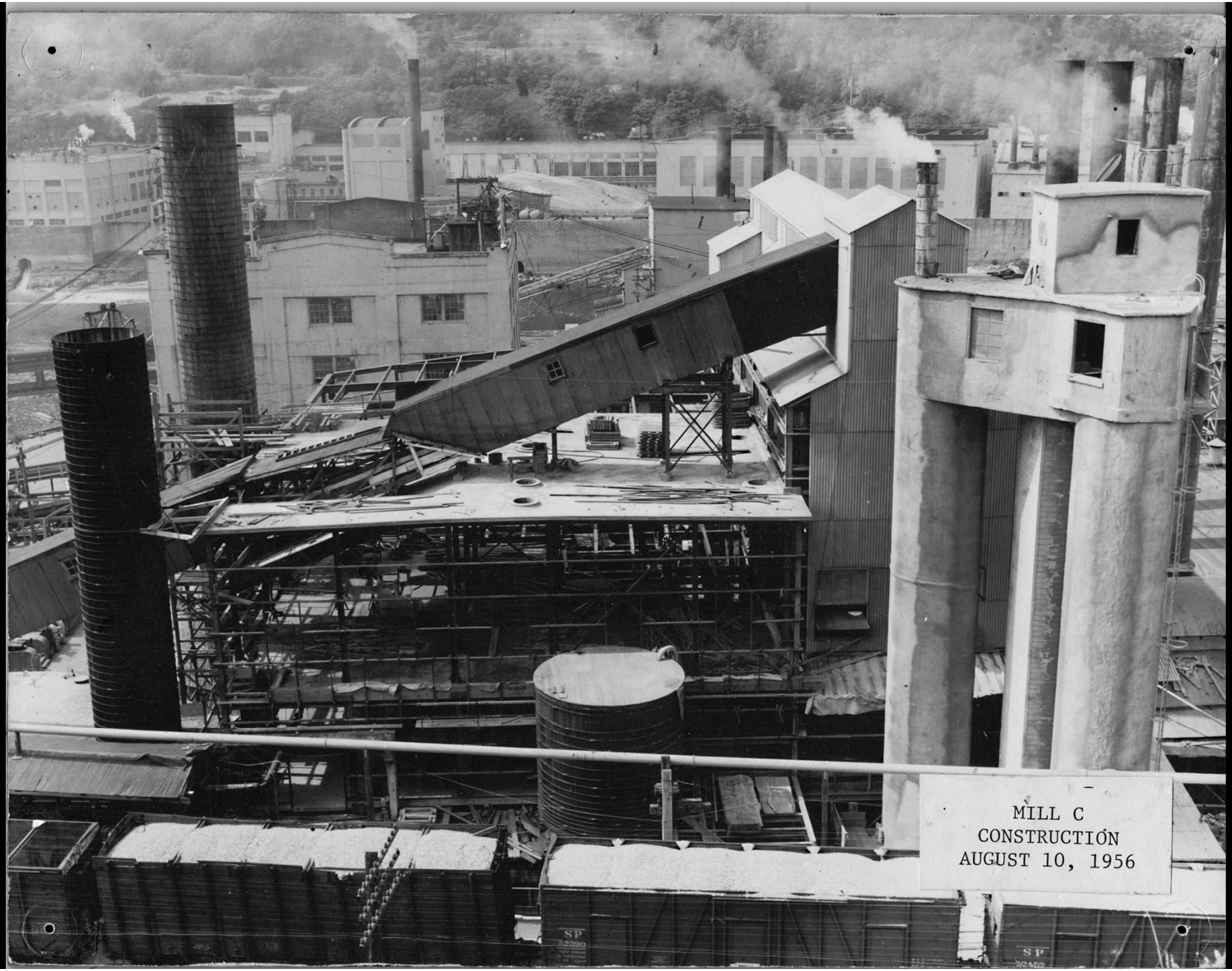
MILL C
CONSTRUCTION
AUGUST 10, 1956

OLD OREGON CITY
POST OFFICE
MAY 10, 1966

Main Office
1979

Main Entrance
1979

Mill G, Recovery
1979

Dam From Bluff
December 15, 1943

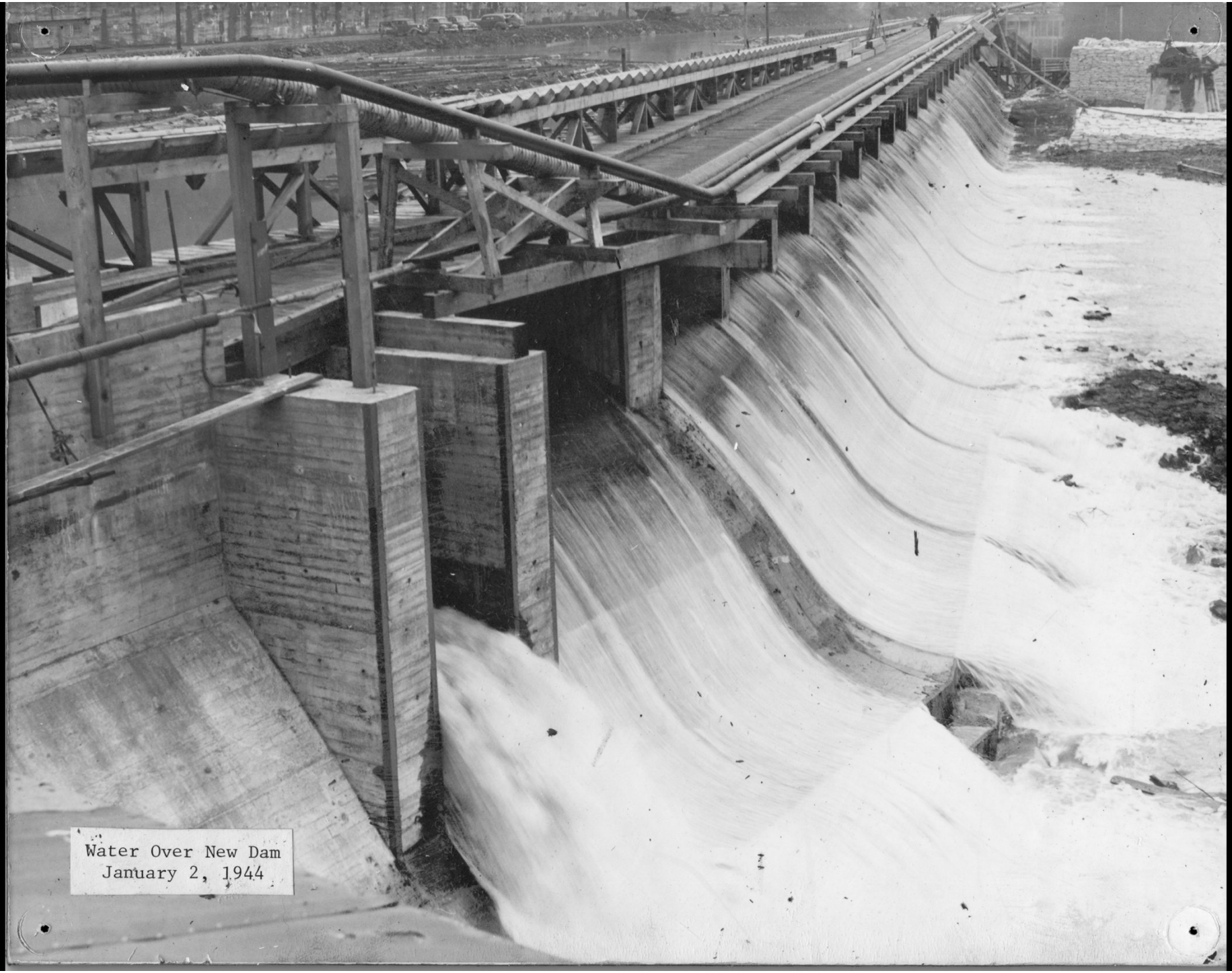

Water Over New Dam
January 2, 1944

Chip Unloading Area
1979

Dam From Bluff
December 15, 1943

SAND

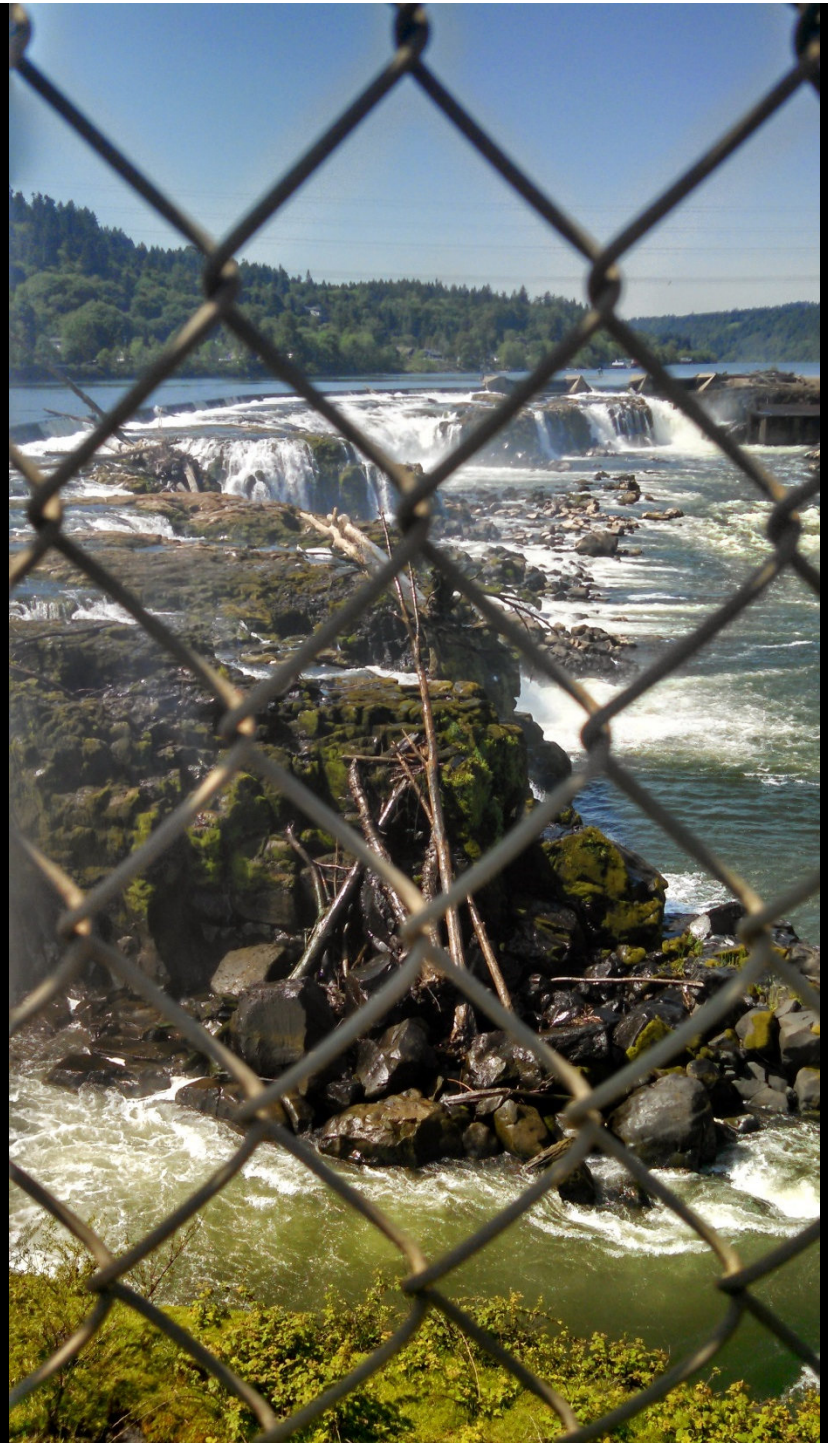

MILL B STOCK
TANK SPILL
NOVEMBER, 1977

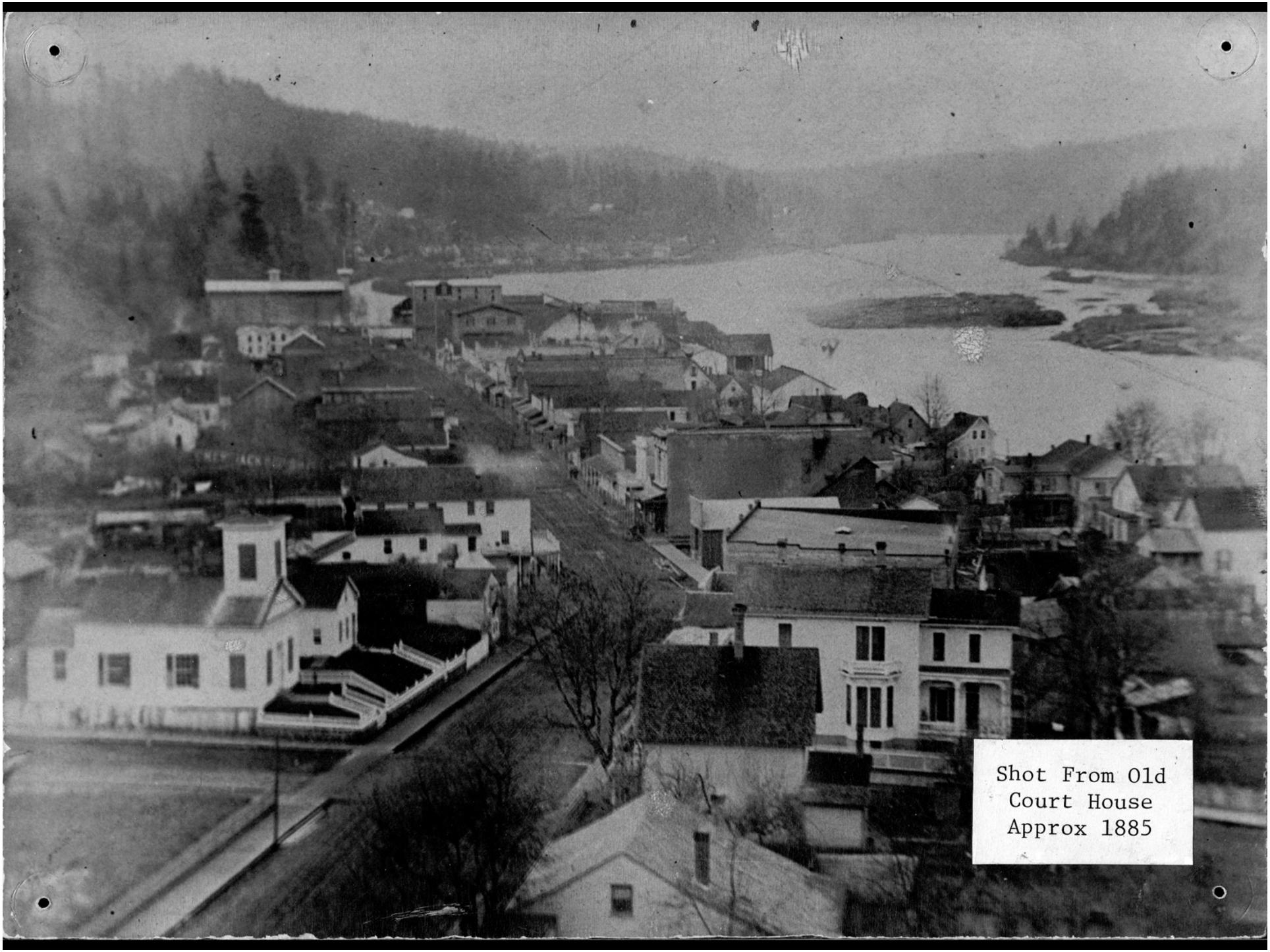

Shot From Old
Court House
Approx 1885

SAFETY
QUALITY
PRODUCTION

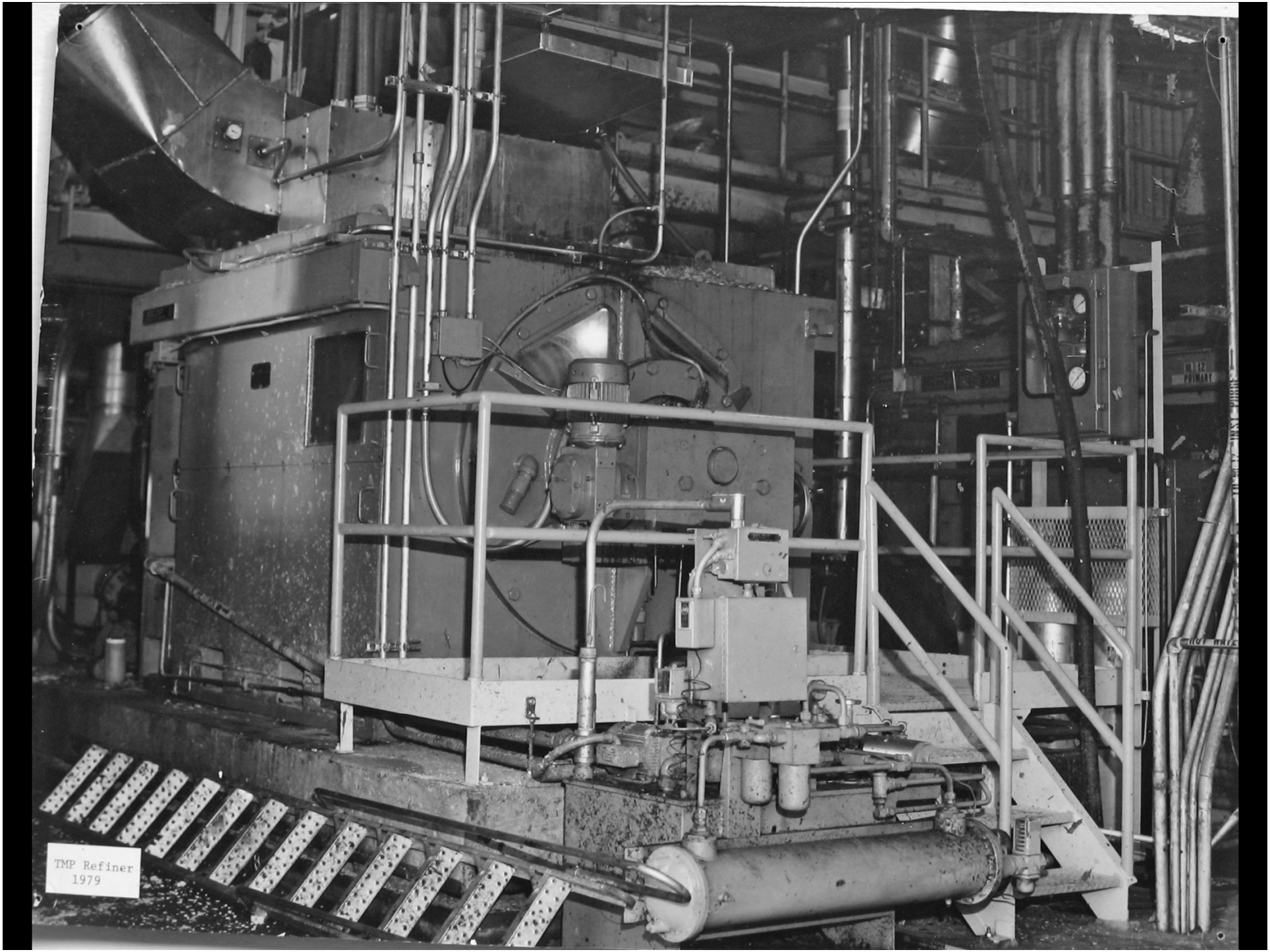
TMP Refiner
1979

MILL C
CONSTRUCTION
JUNE 22, 1956

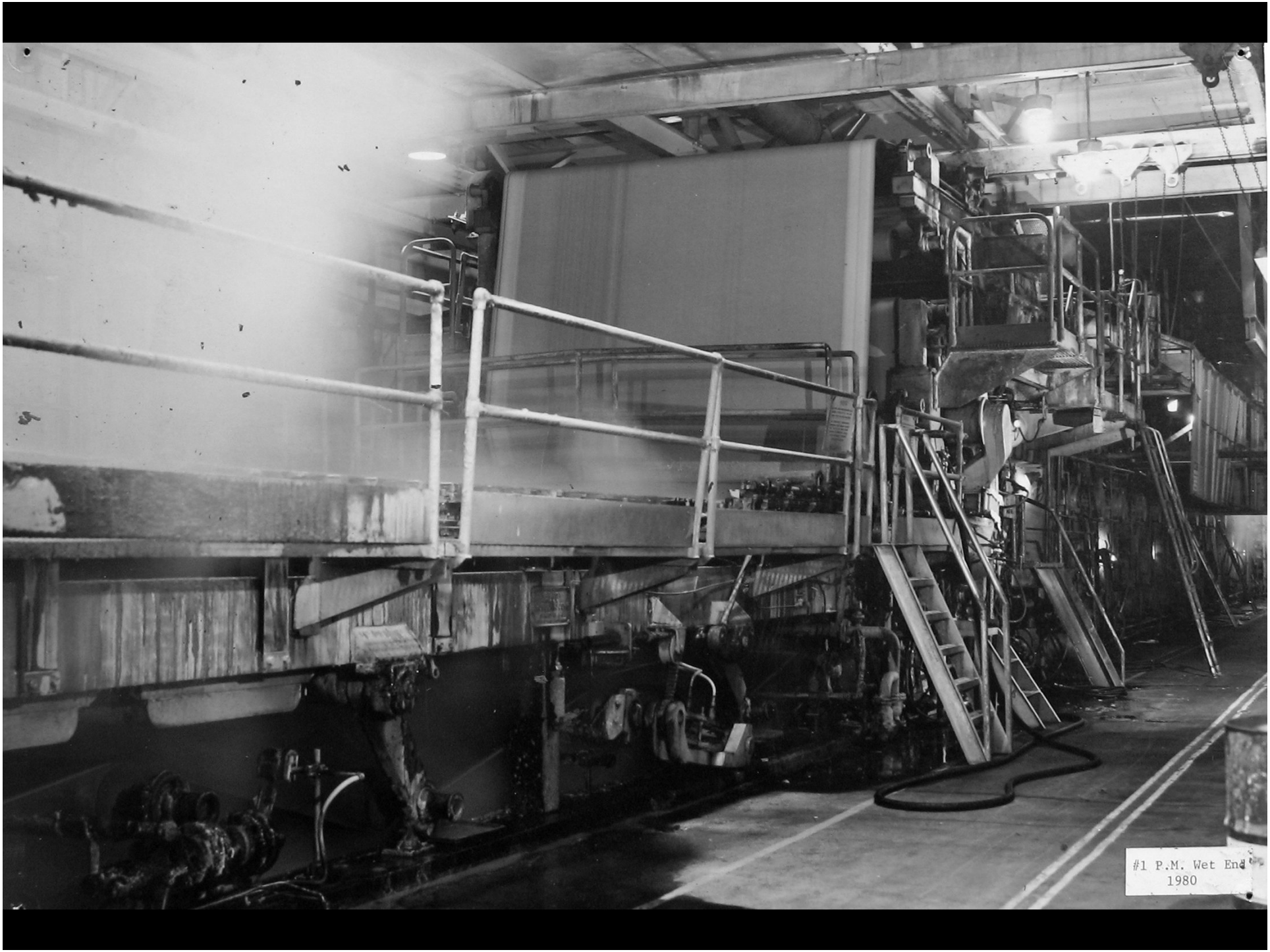
#1 P.M. Wet End
1980

WORKING TOGETHER
FOR SAFETY
IMPAIRED
SIDE
CLEARANCE
TRAIN CREWS
NOT TO RIDE ON
RAIL CARS BEYOND
THIS POINT
AKS

FILTER PLANT
CONSTRUCTION
JANUARY 16, 1954

MILL-H
REJECTS

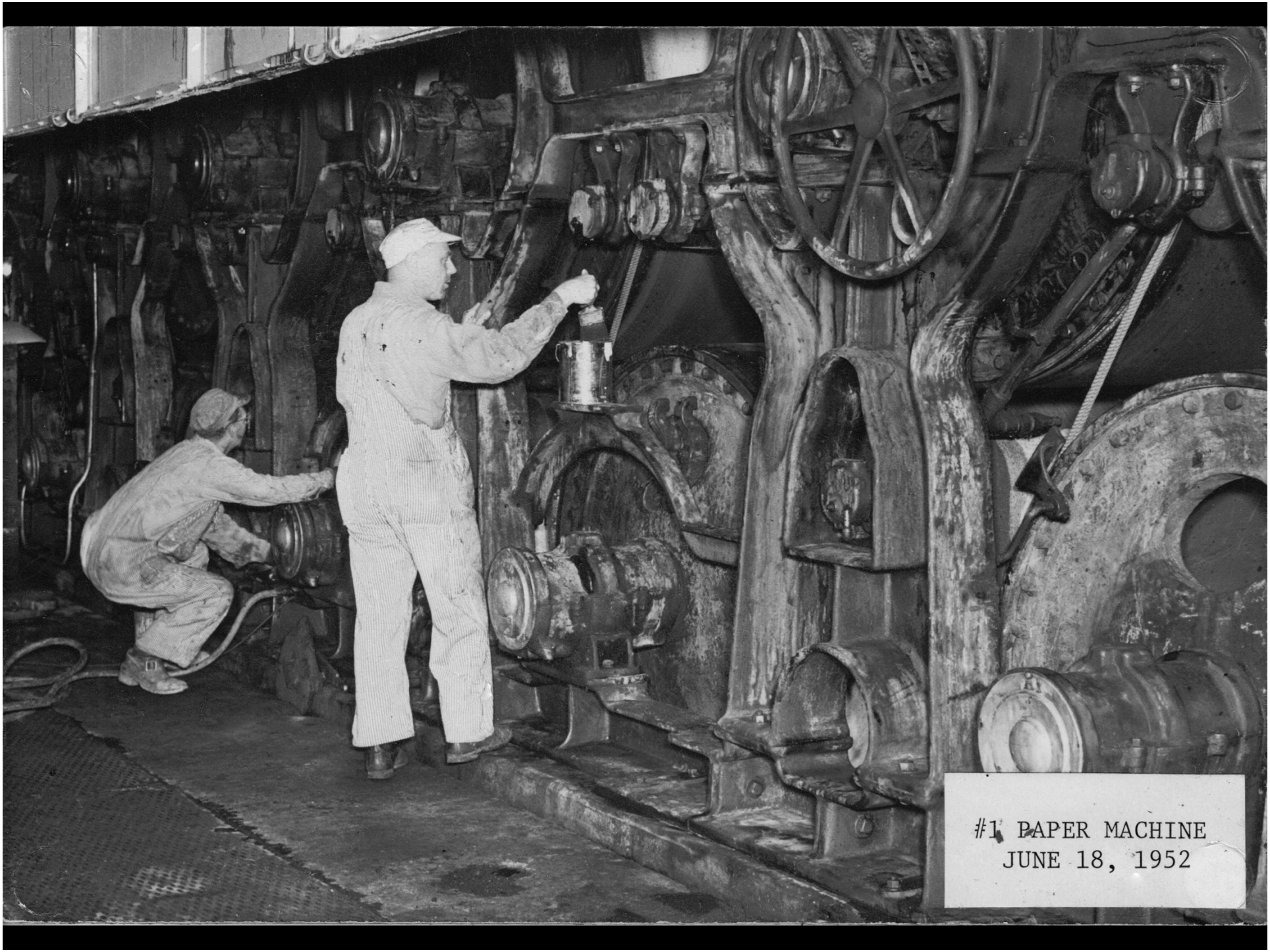
#1 PAPER MACHINE
JUNE 18, 1952

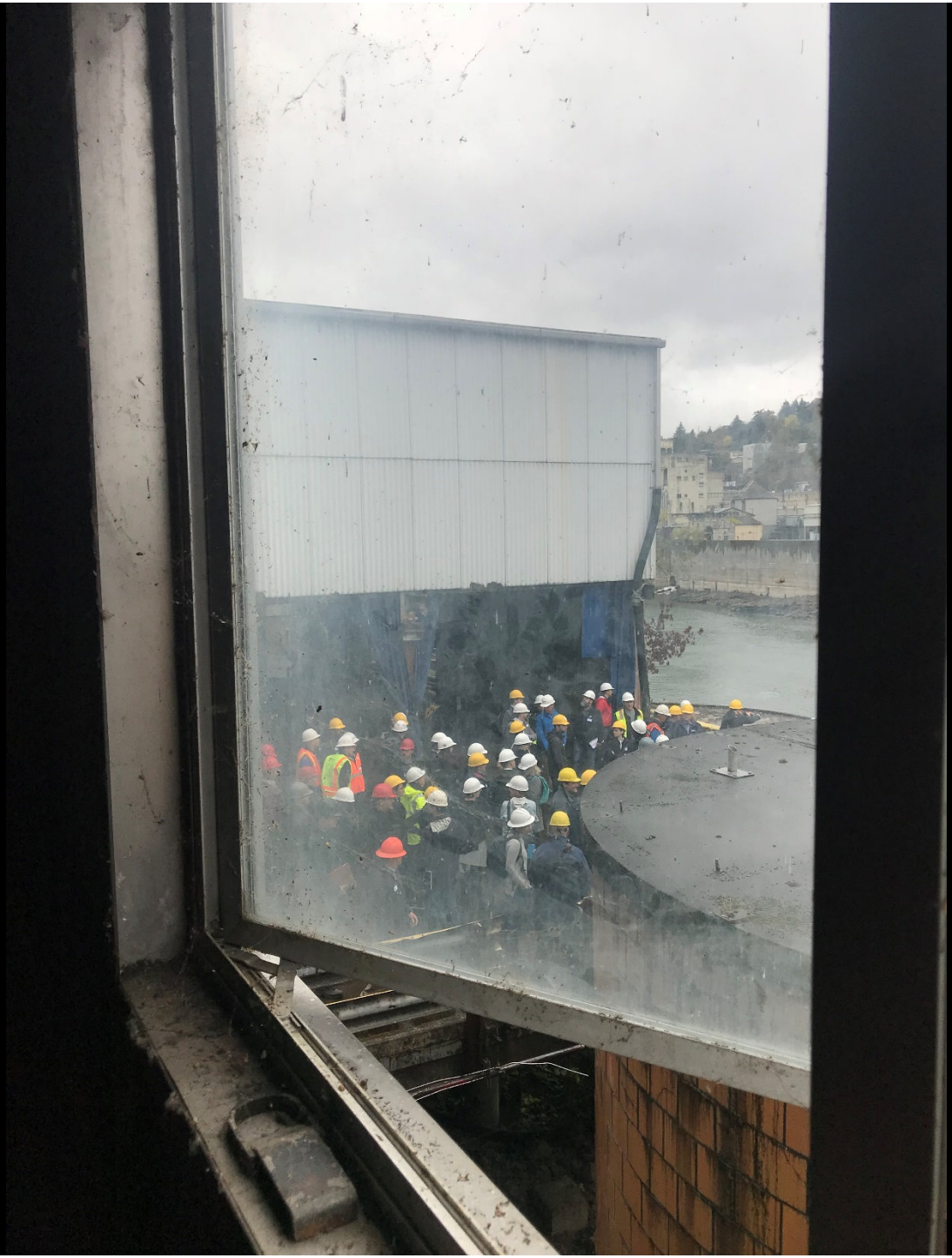

MILLETH
REJECTS

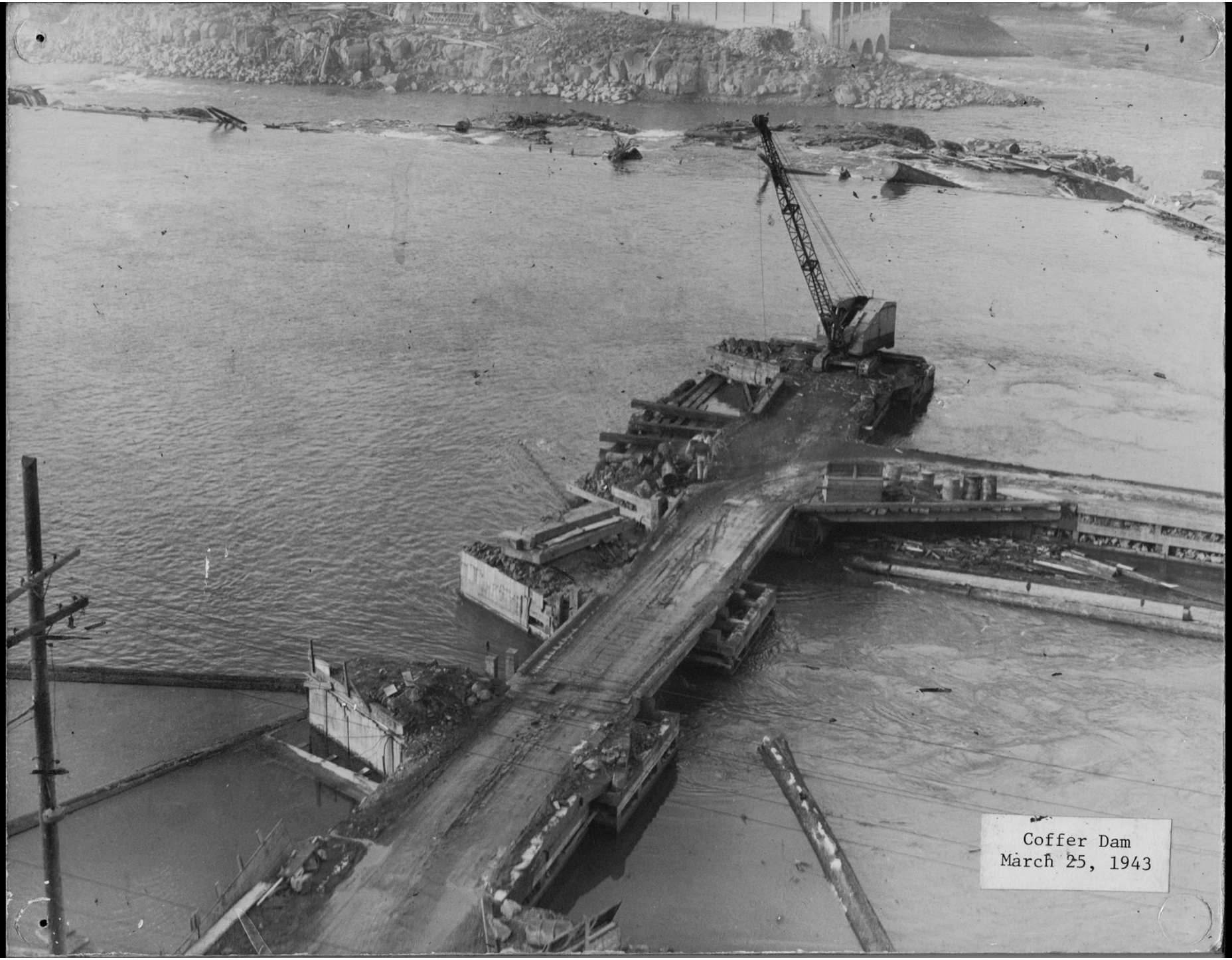
Coffer Dam
March 25, 1943

LOAD OF FRESH
CUT FARM WOOD
MAY 20, 1943

MILL E SAWMILL
"LOOKING NORTH
FROM CANEMAH WALK",
AUGUST 7, 1950

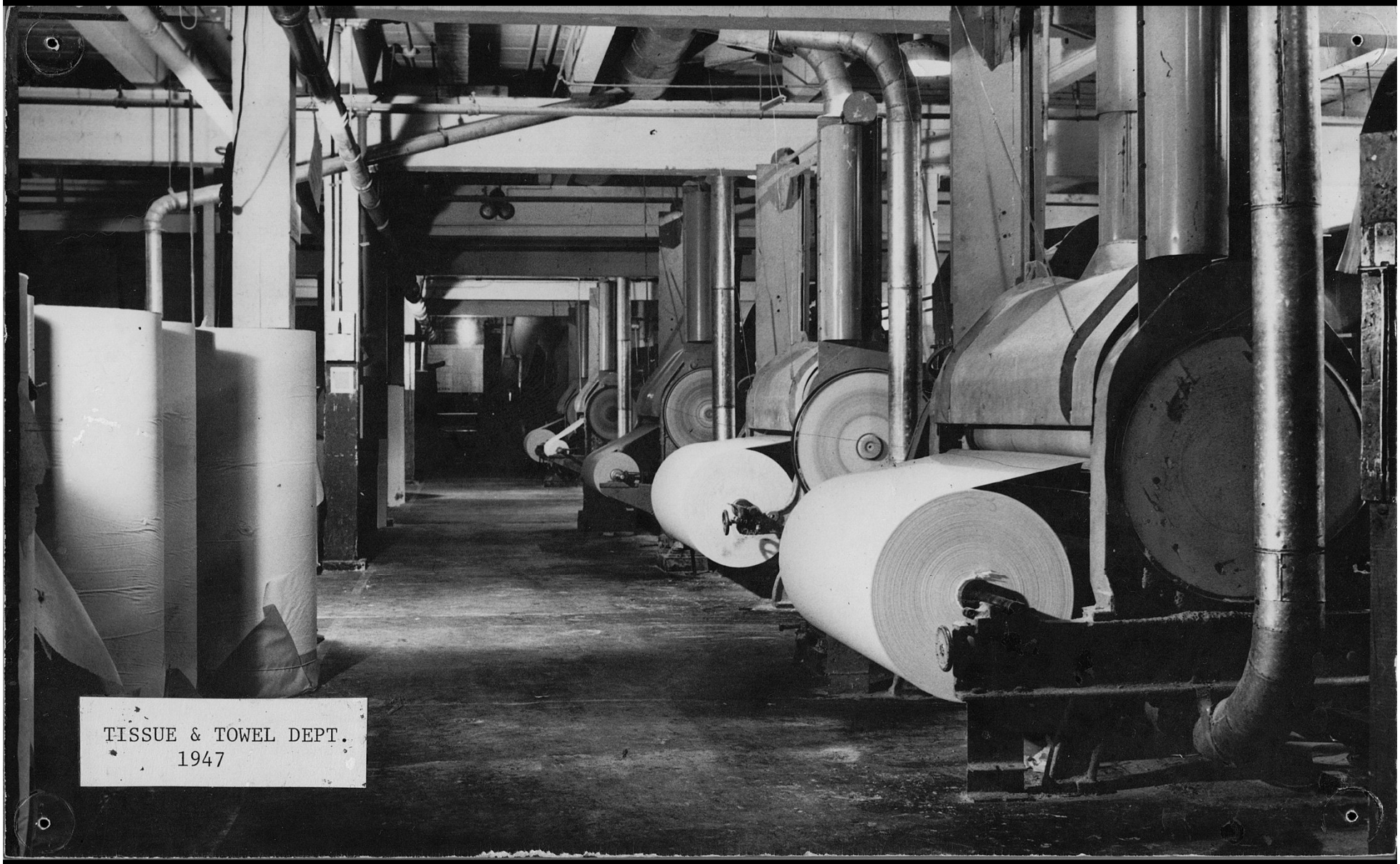
TISSUE & TOWEL DEPT.
1947

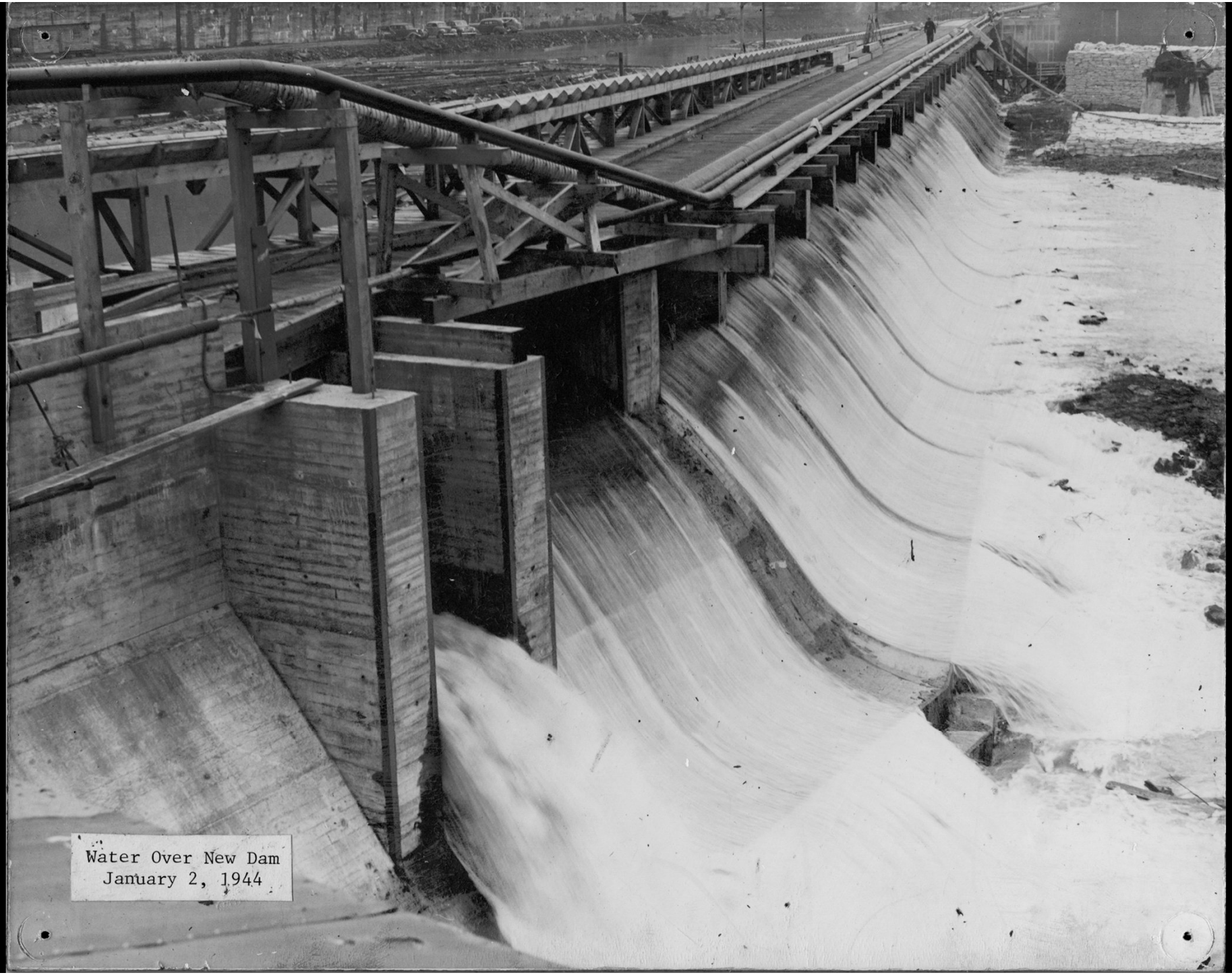
Water Over New Dam
January 2, 1944

CAUTION
SPILLWAY