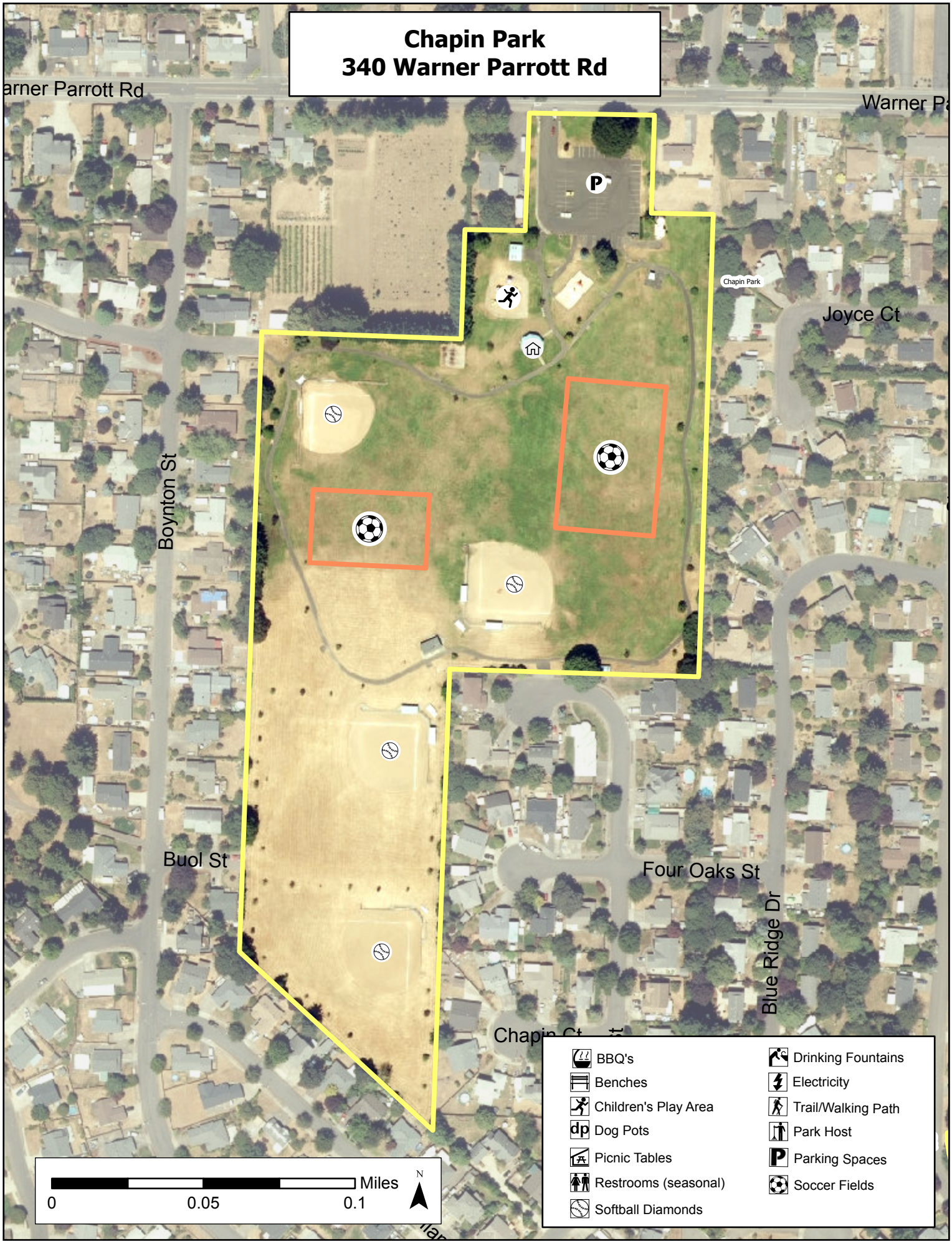Chapin Park
340 Warner Parrott Rd