GLUA-20-00019 / SP-20-00036

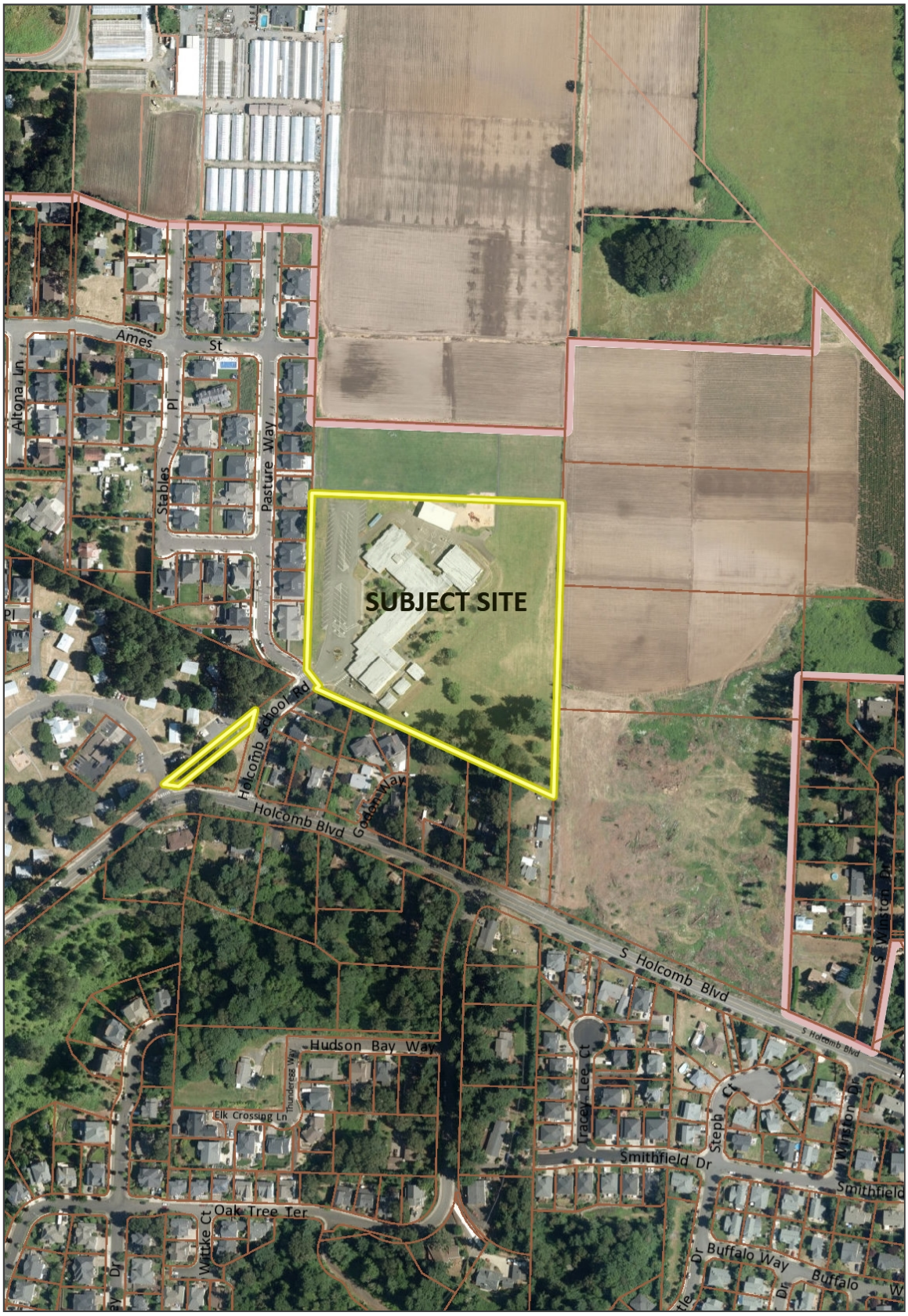

Legend

- Street Names
- Taxlots
- Taxlots Outside UGB
- Unimproved ROW
- City Limits
- UGB
- Basemap

Notes

Overview Map

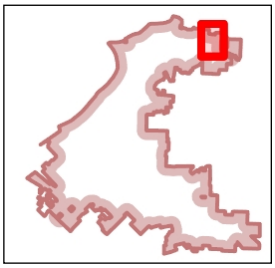

The City of Oregon City makes no representations, express or implied, as to the accuracy, completeness and timeliness of the information displayed. This map is not suitable for legal, engineering, surveying or navigation purposes. Notification of any errors is appreciated.

N

0 400 Feet

1: 4,800

Map created 4/29/2020

Holcomb Elementary School Improvements

City of Oregon City
PO Box 3040
625 Center St
Oregon City
OR 97045
(503) 657-0891
www.orcity.org