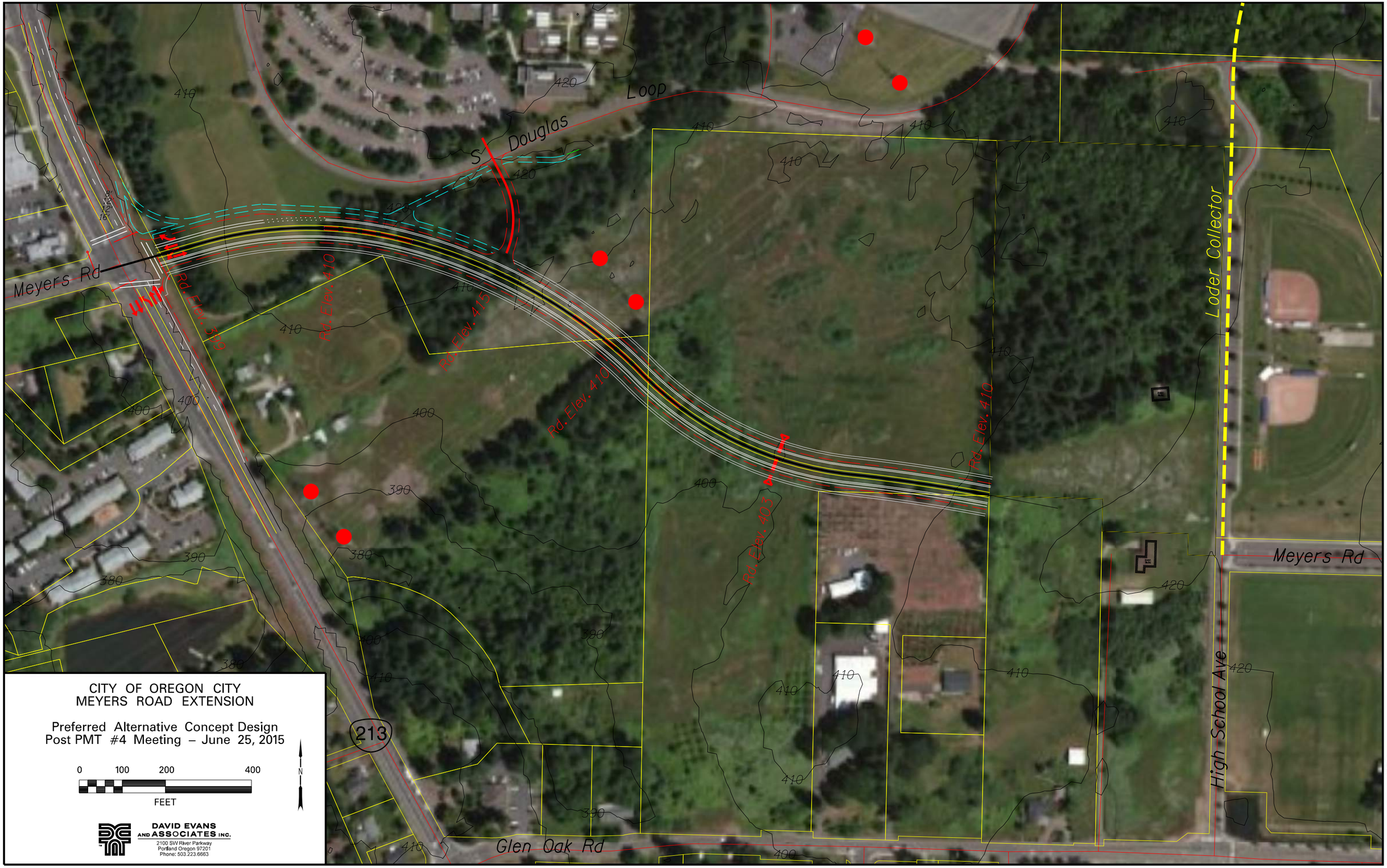
Meyers Rd
S Douglas Loop
Rd. Elev. 390
Rd. Elev. 410
Rd. Elev. 415
Rd. Elev. 410
Rd. Elev. 403
Rd. Elev. 410
Loder Collector
Meyers Rd
High School Ave
Glen Oak Rd
213
CITY OF OREGON CITY
MEYERS ROAD EXTENSION
Preferred Alternative Concept Design
Post PMT #4 Meeting – June 25, 2015
0 100 200 400
FEET
N
DAVID EVANS AND ASSOCIATES INC.
2100 SW River Parkway
Portland Oregon 97201
Phone: 503.223.6663