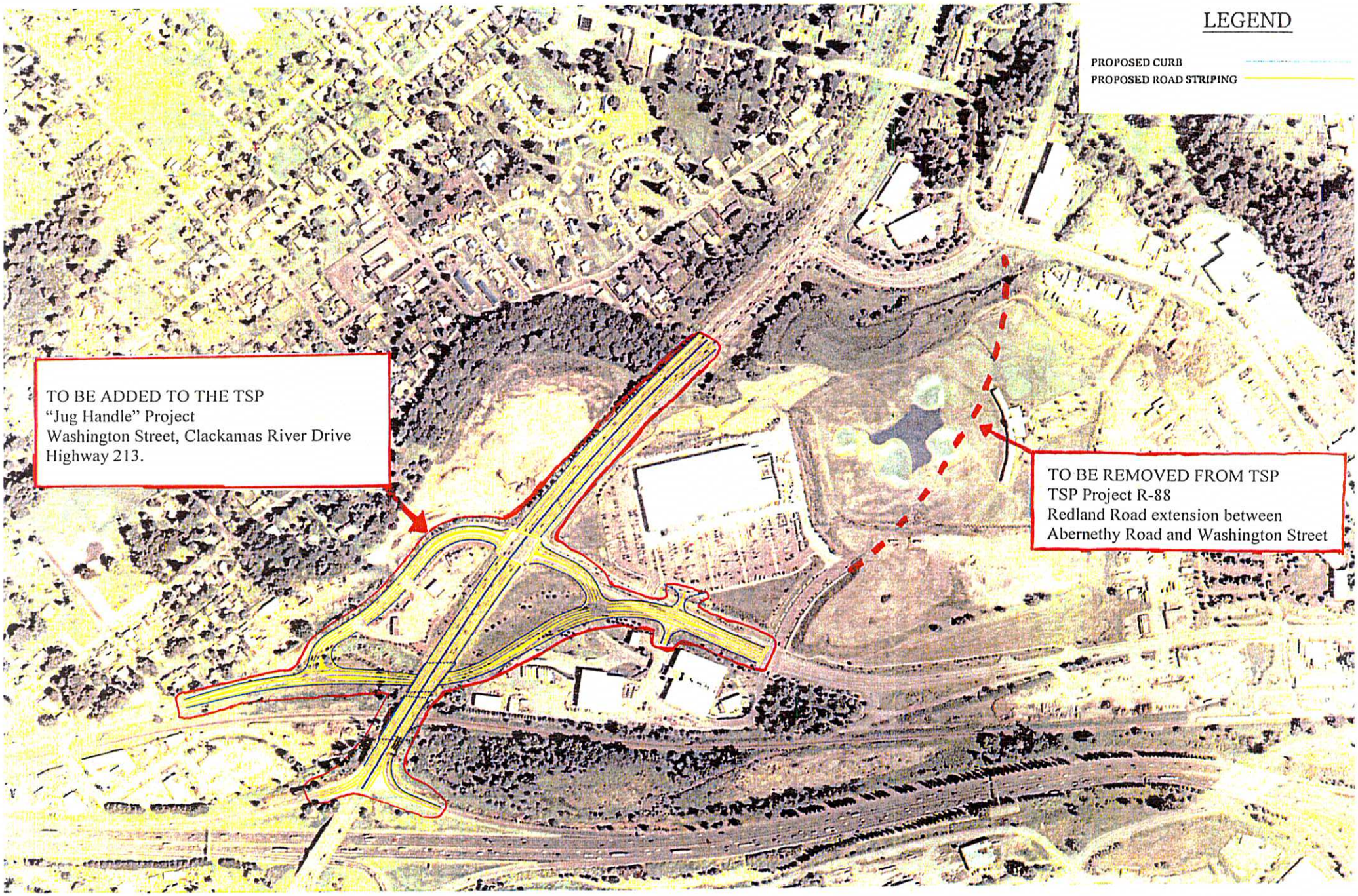
LEGEND
PROPOSED CURB
PROPOSED ROAD STRIPING
TO BE ADDED TO THE TSP
"Jug Handle" Project
Washington Street, Clackamas River Drive
Highway 213.
TO BE REMOVED FROM TSP
TSP Project R-88
Redland Road extension between
Abernethy Road and Washington Street